



## FLOOR PLANS

---





YOUR HOME. YOUR SOLACE.  
YOUR SONATE.



TYPICAL FLOOR PLANS



Disclaimer: Any images and visualizations contained herein are provided for illustrative and marketing purposes only. All information contained herein is subject to change without notice and without liability and only the information contained in the final Sales and Purchase Agreement entered into between the Developer and Buyer will have any legal effect. All drawings and dimensions are approximate. Drawings are not to scale and subject to change without notice. The Developer reserves the right to make revisions. The units are taken from the typical floor of a building and dimensions of the units, balcony and the size of columns may vary depending on the floor level and orientation of the unit within the building to comply with the building authority regulations. E&OE

The Developer reserves the right to alterations in the structural specifications subject to approval from master developer/authorities.



1<sup>st</sup> FLOOR PLAN

- STUDIO
- 1 BED ROOM
- 3 BED ROOM



2<sup>nd</sup>-10<sup>th</sup> FLOOR TYPICAL PLAN

- STUDIO
- 1 BED ROOM
- 2 BED ROOM

Disclaimer: Any images and visualizations contained herein are provided for illustrative and marketing purposes only. All information contained herein is subject to change without notice and without liability and only the information contained in the final Sales and Purchase Agreement entered into between the Developer and Buyer will have any legal effect. All drawings and dimensions are approximate. Drawings are not to scale and subject to change without notice. The Developer reserves the right to make revisions. The units are taken from the typical floor of a building and dimensions of the units, balcony and the size of columns may vary depending on the floor level and orientation of the unit within the building to comply with the building authority regulations. E&OE

The Developer reserves the right to alterations in the structural specifications subject to approval from master developer/authorities.



11<sup>th</sup>-17<sup>th</sup> FLOOR TYPICAL PLAN

- STUDIO
- 1 BED ROOM
- 2 BED ROOM



19<sup>th</sup>-22<sup>nd</sup> FLOOR TYPICAL PLAN

- STUDIO
- 1 BED ROOM
- 2 BED ROOM



Disclaimer: Any images and visualizations contained herein are provided for illustrative and marketing purposes only. All information contained herein is subject to change without notice and without liability and only the information contained in the final Sales and Purchase Agreement entered into between the Developer and Buyer will have any legal effect. All drawings and dimensions are approximate. Drawings are not to scale and subject to change without notice. The Developer reserves the right to make revisions. The units are taken from the typical floor of a building and dimensions of the units, balcony and the size of columns may vary depending on the floor level and orientation of the unit within the building to comply with the building authority regulations. E&OE

The Developer reserves the right to alterations in the structural specifications subject to approval from master developer/authorities.



23<sup>rd</sup>-26<sup>th</sup> FLOOR TYPICAL PLAN

- STUDIO
- 1 BED ROOM
- 2 BED ROOM

STUDIO



# STUDIO

Typical layout

|               |                 |
|---------------|-----------------|
| Type A        | Floors 1 - 10   |
| Interior area | Sq.ft<br>360.81 |
| Balcony area  | 74.06           |
| Net area      | 434.86          |

The Developer reserves the right to alterations in the structural specifications subject to approval from master developer/authorities.

Disclaimer: Any images and visualizations contained herein are provided for illustrative and marketing purposes only. All information contained herein is subject to change without notice and without liability and only the information contained in the final Sales and Purchase Agreement entered into between the Developer and Buyer will have any legal effect. All drawings and dimensions are approximate. Drawings are not to scale and subject to change without notice. The Developer reserves the right to make revisions. The units are taken from the typical floor of a building and dimensions of the units, balcony and the size of columns may vary depending on the floor level and orientation of the unit within the building to comply with the building authority regulations. E&OE

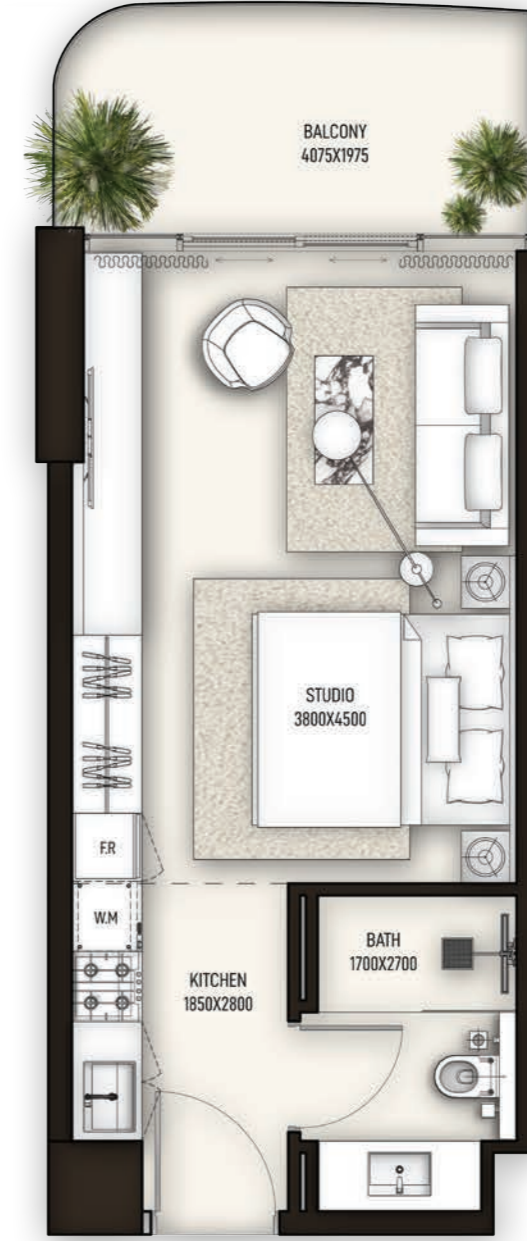
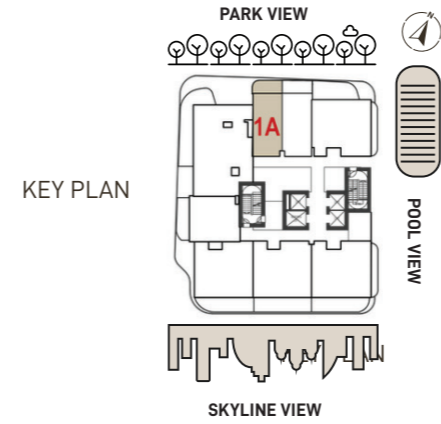
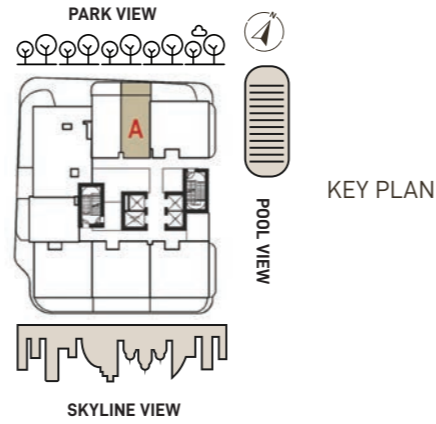
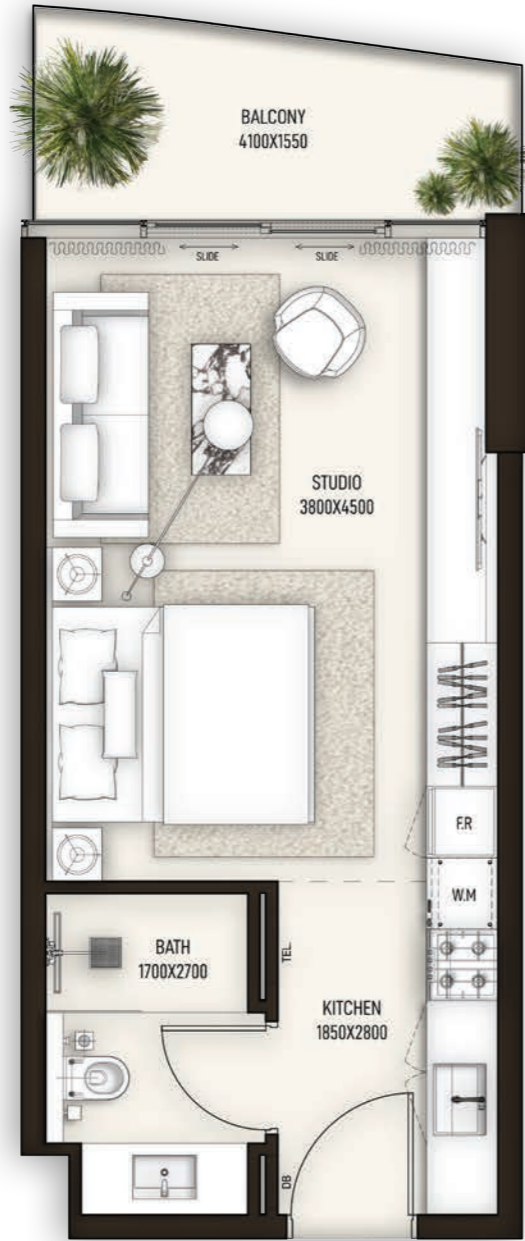

# STUDIO

Typical layout

|               |                 |
|---------------|-----------------|
| Type 1A       | Floors 1 - 10   |
| Interior area | Sq.ft<br>358.55 |
| Balcony area  | 82.24           |
| Net area      | 440.78          |

The Developer reserves the right to alterations in the structural specifications subject to approval from master developer/authorities.

Disclaimer: Any images and visualizations contained herein are provided for illustrative and marketing purposes only. All information contained herein is subject to change without notice and without liability and only the information contained in the final Sales and Purchase Agreement entered into between the Developer and Buyer will have any legal effect. All drawings and dimensions are approximate. Drawings are not to scale and subject to change without notice. The Developer reserves the right to make revisions. The units are taken from the typical floor of a building and dimensions of the units, balcony and the size of columns may vary depending on the floor level and orientation of the unit within the building to comply with the building authority regulations. E&OE





# STUDIO

Typical layout

Type B Floors 2-17, 19 - 26

|               | Sq.ft  |
|---------------|--------|
| Interior area | 453.27 |
| Balcony area  | 109.36 |
| Net area      | 562.63 |

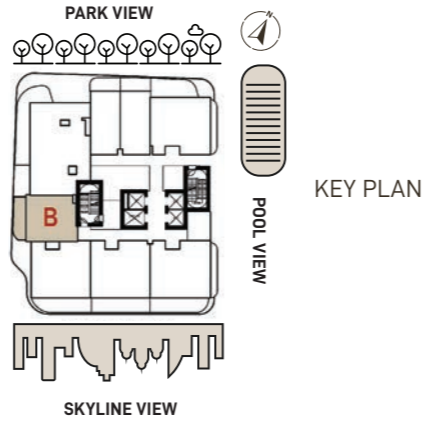
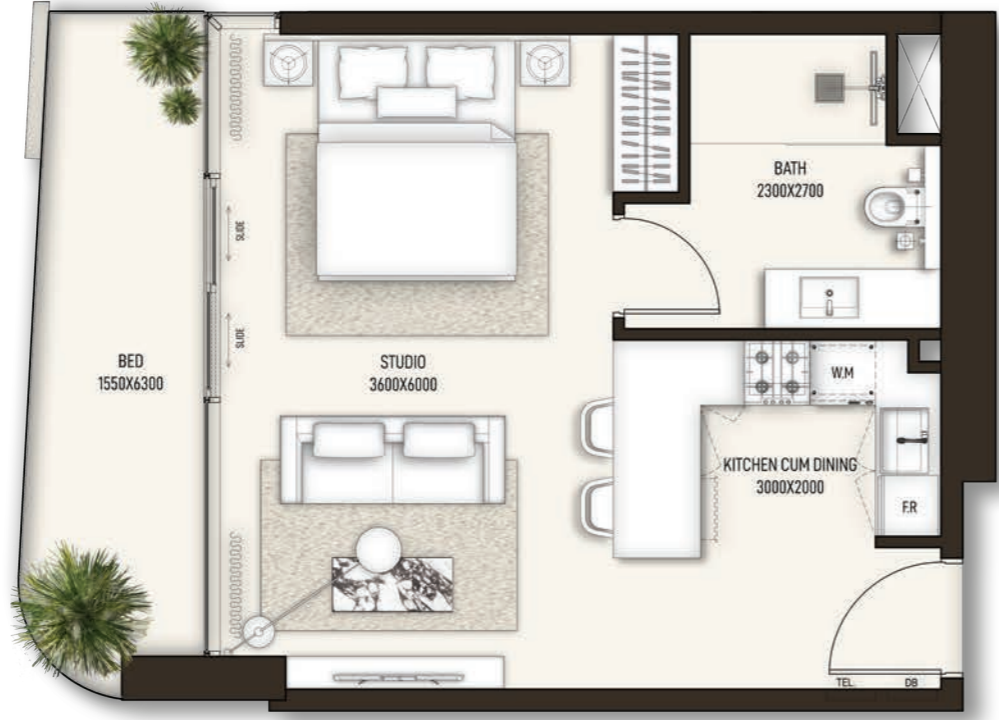

## ONE BEDROOM RESIDENCES



The Developer reserves the right to alterations in the structural specifications subject to approval from master developer/authorities.

Disclaimer: Any images and visualizations contained herein are provided for illustrative and marketing purposes only. All information contained herein is subject to change without notice and without liability and only the information contained in the final Sales and Purchase Agreement entered into between the Developer and Buyer will have any legal effect. All drawings and dimensions are approximate. Drawings are not to scale and subject to change without notice. The Developer reserves the right to make revisions. The units are taken from the typical floor of a building and dimensions of the units, balcony and the size of columns may vary depending on the floor level and orientation of the unit within the building to comply with the building authority regulations. E&OE

# 1 BEDROOM

Typical layout

Type A Floors 1 - 17

|               | Sq.ft  |
|---------------|--------|
| Interior area | 635.29 |
| Balcony area  | 211.51 |
| Net area      | 846.8  |

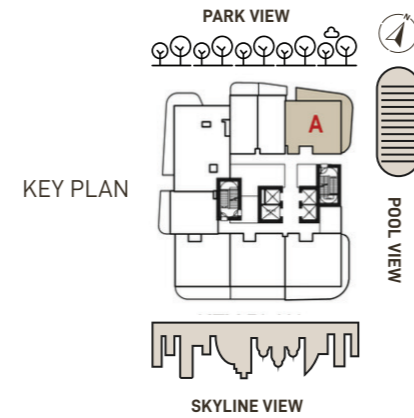

The Developer reserves the right to alterations in the structural specifications subject to approval from master developer/authorities.

Disclaimer: Any images and visualizations contained herein are provided for illustrative and marketing purposes only. All information contained herein is subject to change without notice and without liability and only the information contained in the final Sales and Purchase Agreement entered into between the Developer and Buyer will have any legal effect. All drawings and dimensions are approximate. Drawings are not to scale and subject to change without notice. The Developer reserves the right to make revisions. The units are taken from the typical floor of a building and dimensions of the units, balcony and the size of columns may vary depending on the floor level and orientation of the unit within the building to comply with the building authority regulations. E&OE

# 1 BEDROOM

Type 1A Floors 2 - 26

|               | Sq.ft  |
|---------------|--------|
| Interior area | 635.07 |
| Balcony area  | 263.93 |
| Net area      | 899.00 |

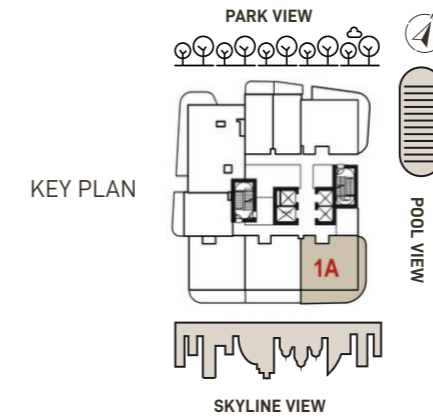

The Developer reserves the right to alterations in the structural specifications subject to approval from master developer/authorities.

Disclaimer: Any images and visualizations contained herein are provided for illustrative and marketing purposes only. All information contained herein is subject to change without notice and without liability and only the information contained in the final Sales and Purchase Agreement entered into between the Developer and Buyer will have any legal effect. All drawings and dimensions are approximate. Drawings are not to scale and subject to change without notice. The Developer reserves the right to make revisions. The units are taken from the typical floor of a building and dimensions of the units, balcony and the size of columns may vary depending on the floor level and orientation of the unit within the building to comply with the building authority regulations. E&OE



# 1 BEDROOM

Type 2A Floors 19 - 26

|               |        |
|---------------|--------|
|               | Sq.ft  |
| Interior area | 736.14 |
| Balcony area  | 287.86 |
| Net area      | 1024   |

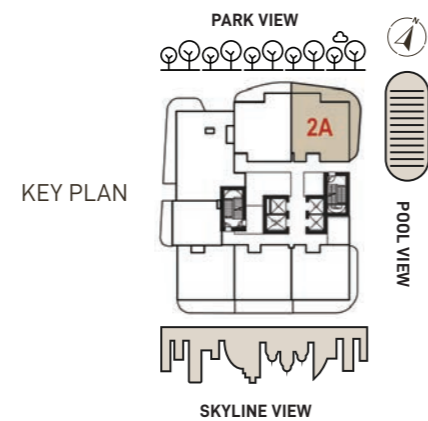

The Developer reserves the right to alterations in the structural specifications subject to approval from master developer/authorities.

Disclaimer: Any images and visualizations contained herein are provided for illustrative and marketing purposes only. All information contained herein is subject to change without notice and without liability and only the information contained in the final Sales and Purchase Agreement entered into between the Developer and Buyer will have any legal effect. All drawings and dimensions are approximate. Drawings are not to scale and subject to change without notice. The Developer reserves the right to make revisions. The units are taken from the typical floor of a building and dimensions of the units, balcony and the size of columns may vary depending on the floor level and orientation of the unit within the building to comply with the building authority regulations. E&OE

# 1 BEDROOM

Type B Floors 2 - 17, 19 - 26

|               |        |
|---------------|--------|
|               | Sq.ft  |
| Interior area | 635.72 |
| Balcony area  | 170.39 |
| Net area      | 806.11 |

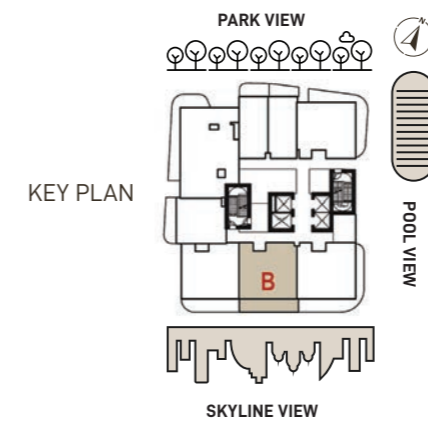
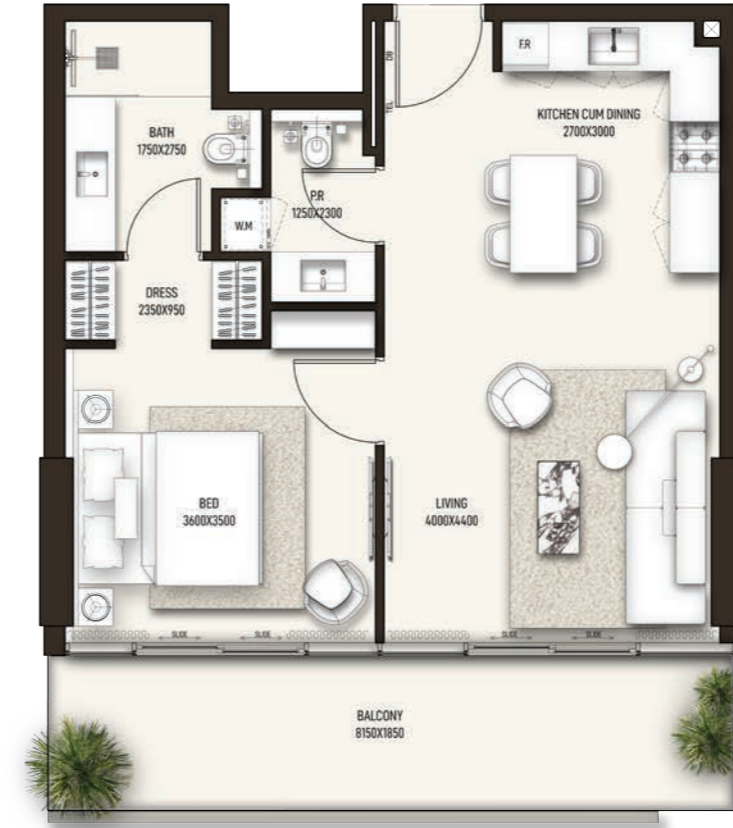

The Developer reserves the right to alterations in the structural specifications subject to approval from master developer/authorities.

Disclaimer: Any images and visualizations contained herein are provided for illustrative and marketing purposes only. All information contained herein is subject to change without notice and without liability and only the information contained in the final Sales and Purchase Agreement entered into between the Developer and Buyer will have any legal effect. All drawings and dimensions are approximate. Drawings are not to scale and subject to change without notice. The Developer reserves the right to make revisions. The units are taken from the typical floor of a building and dimensions of the units, balcony and the size of columns may vary depending on the floor level and orientation of the unit within the building to comply with the building authority regulations. E&OE

# 1 BEDROOM

Type C Floors 2 - 17, 19 - 26

|               | Sq.ft  |
|---------------|--------|
| Interior area | 644.22 |
| Balcony area  | 163.0  |
| Net area      | 807.22 |

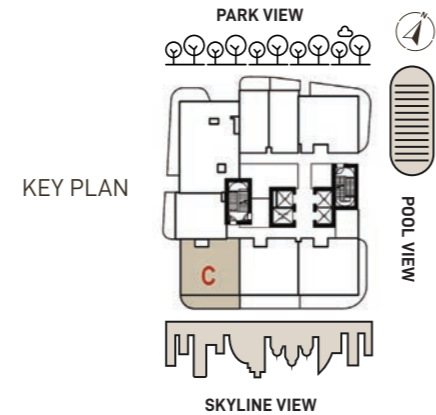

The Developer reserves the right to alterations in the structural specifications subject to approval from master developer/authorities.

Disclaimer: Any images and visualizations contained herein are provided for illustrative and marketing purposes only. All information contained herein is subject to change without notice and without liability and only the information contained in the final Sales and Purchase Agreement entered into between the Developer and Buyer will have any legal effect. All drawings and dimensions are approximate. Drawings are not to scale and subject to change without notice. The Developer reserves the right to make revisions. The units are taken from the typical floor of a building and dimensions of the units, balcony and the size of columns may vary depending on the floor level and orientation of the unit within the building to comply with the building authority regulations. E&OE

# 1 BEDROOM Typical layout

Type D Floors 11 - 17, 19 - 26

|               | Sq.ft  |
|---------------|--------|
| Interior area | 742.39 |
| Balcony area  | 138.42 |
| Net area      | 880.81 |

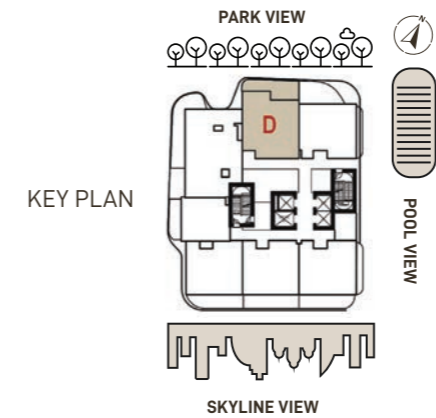

The Developer reserves the right to alterations in the structural specifications subject to approval from master developer/authorities.

Disclaimer: Any images and visualizations contained herein are provided for illustrative and marketing purposes only. All information contained herein is subject to change without notice and without liability and only the information contained in the final Sales and Purchase Agreement entered into between the Developer and Buyer will have any legal effect. All drawings and dimensions are approximate. Drawings are not to scale and subject to change without notice. The Developer reserves the right to make revisions. The units are taken from the typical floor of a building and dimensions of the units, balcony and the size of columns may vary depending on the floor level and orientation of the unit within the building to comply with the building authority regulations. E&OE



TWO BEDROOM RESIDENCES



# 2 BEDROOM

Typical layout

Type A Floors 2 - 17, 19 - 22

|               |         |
|---------------|---------|
|               | Sq.ft   |
| Interior area | 1023.43 |
| Balcony area  | 282.77  |
| Net area      | 1306.25 |

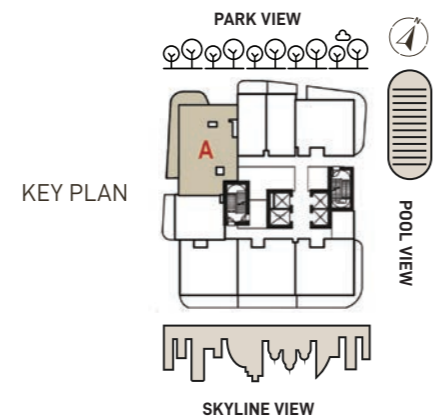

The Developer reserves the right to alterations in the structural specifications subject to approval from master developer/authorities.

Disclaimer: Any images and visualizations contained herein are provided for illustrative and marketing purposes only. All information contained herein is subject to change without notice and without liability and only the information contained in the final Sales and Purchase Agreement entered into between the Developer and Buyer will have any legal effect. All drawings and dimensions are approximate. Drawings are not to scale and subject to change without notice. The Developer reserves the right to make revisions. The units are taken from the typical floor of a building and dimensions of the units, balcony and the size of columns may vary depending on the floor level and orientation of the unit within the building to comply with the building authority regulations. E&OE

# 2 BEDROOM

Type 1A Floors 23 - 26

|               |         |
|---------------|---------|
|               | Sq.ft   |
| Interior area | 1120.85 |
| Balcony area  | 276.52  |
| Net area      | 1397.37 |

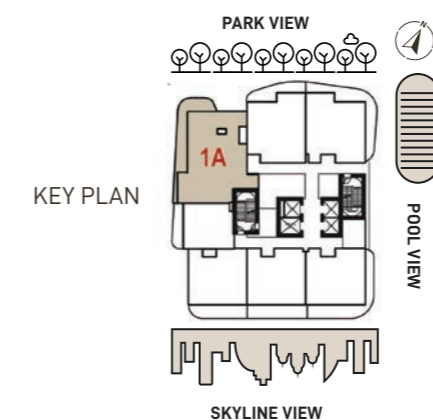

The Developer reserves the right to alterations in the structural specifications subject to approval from master developer/authorities.

Disclaimer: Any images and visualizations contained herein are provided for illustrative and marketing purposes only. All information contained herein is subject to change without notice and without liability and only the information contained in the final Sales and Purchase Agreement entered into between the Developer and Buyer will have any legal effect. All drawings and dimensions are approximate. Drawings are not to scale and subject to change without notice. The Developer reserves the right to make revisions. The units are taken from the typical floor of a building and dimensions of the units, balcony and the size of columns may vary depending on the floor level and orientation of the unit within the building to comply with the building authority regulations. E&OE

THREE BEDROOM RESIDENCES





# 3 BEDROOM

| Type A        | Floor 1 |
|---------------|---------|
|               | Sq.ft   |
| Interior area | 1247.43 |
| Balcony area  | 632.06  |
| Net area      | 1879.49 |

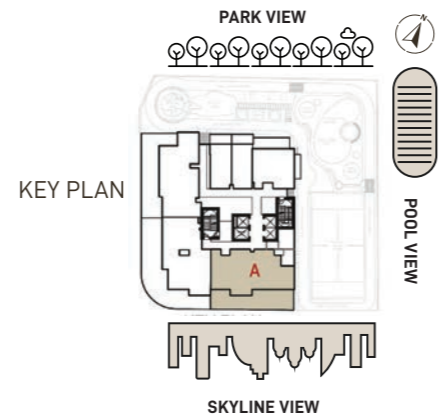
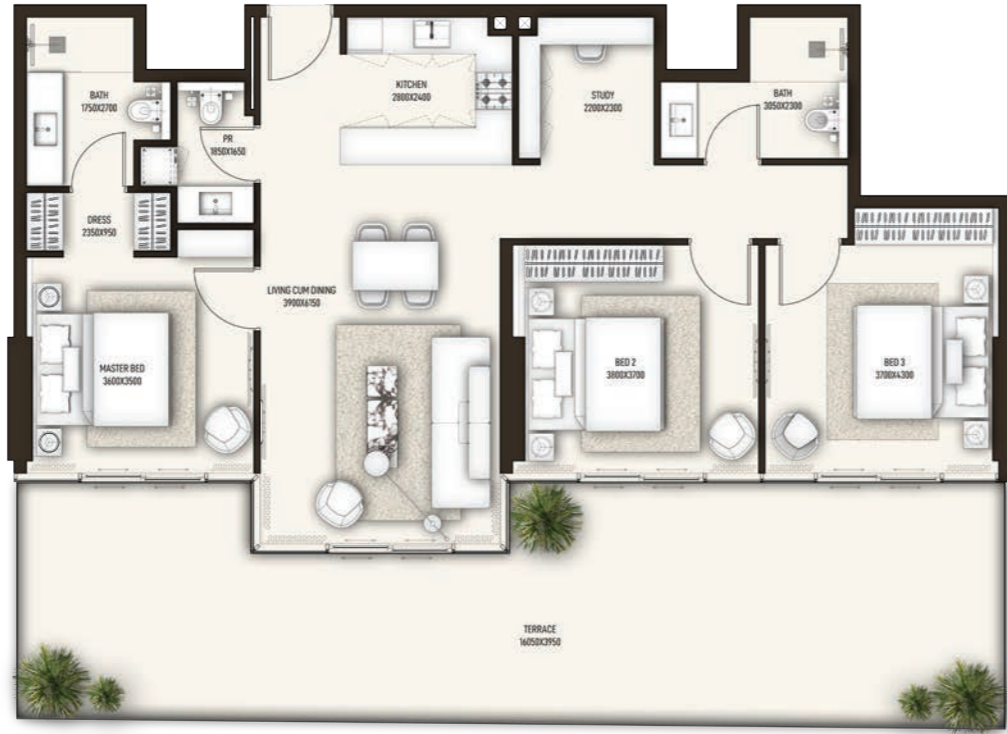

The Developer reserves the right to alterations in the structural specifications subject to approval from master developer/authorities.

Disclaimer: Any images and visualizations contained herein are provided for illustrative and marketing purposes only. All information contained herein is subject to change without notice and without liability and only the information contained in the final Sales and Purchase Agreement entered into between the Developer and Buyer will have any legal effect. All drawings and dimensions are approximate. Drawings are not to scale and subject to change without notice. The Developer reserves the right to make revisions. The units are taken from the typical floor of a building and dimensions of the units, balcony and the size of columns may vary depending on the floor level and orientation of the unit within the building to comply with the building authority regulations. E&OE

# 3 BEDROOM

| Type B        | Floor 1 |
|---------------|---------|
|               | Sq.ft   |
| Interior area | 1268.42 |
| Balcony area  | 1039.15 |
| Net area      | 2307.57 |

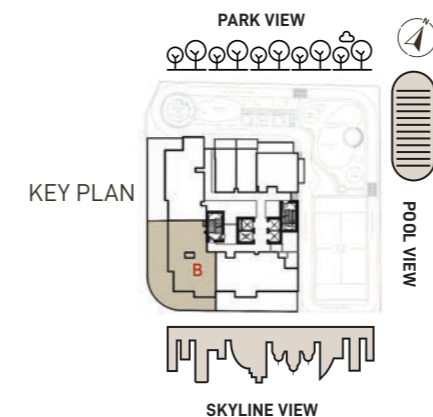

The Developer reserves the right to alterations in the structural specifications subject to approval from master developer/authorities.

Disclaimer: Any images and visualizations contained herein are provided for illustrative and marketing purposes only. All information contained herein is subject to change without notice and without liability and only the information contained in the final Sales and Purchase Agreement entered into between the Developer and Buyer will have any legal effect. All drawings and dimensions are approximate. Drawings are not to scale and subject to change without notice. The Developer reserves the right to make revisions. The units are taken from the typical floor of a building and dimensions of the units, balcony and the size of columns may vary depending on the floor level and orientation of the unit within the building to comply with the building authority regulations. E&OE

# 3 BEDROOM

|               |         |
|---------------|---------|
| Type C        | Floor 1 |
|               | Sq.ft   |
| Interior area | 1203.41 |
| Balcony area  | 729.9   |
| Net area      | 1933.31 |

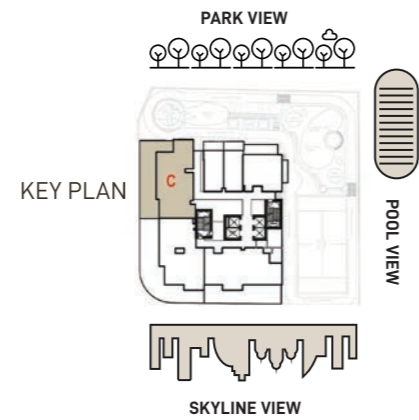
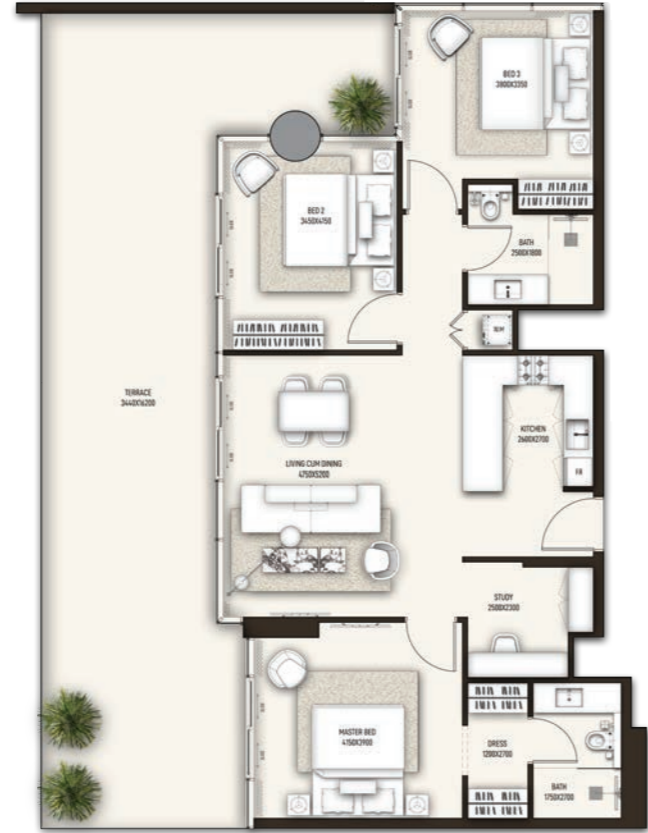

The Developer reserves the right to alterations in the structural specifications subject to approval from master developer/authorities.

Disclaimer: Any images and visualizations contained herein are provided for illustrative and marketing purposes only. All information contained herein is subject to change without notice and without liability and only the information contained in the final Sales and Purchase Agreement entered into between the Developer and Buyer will have any legal effect. All drawings and dimensions are approximate. Drawings are not to scale and subject to change without notice. The Developer reserves the right to make revisions. The units are taken from the typical floor of a building and dimensions of the units, balcony and the size of columns may vary depending on the floor level and orientation of the unit within the building to comply with the building authority regulations. E&OE

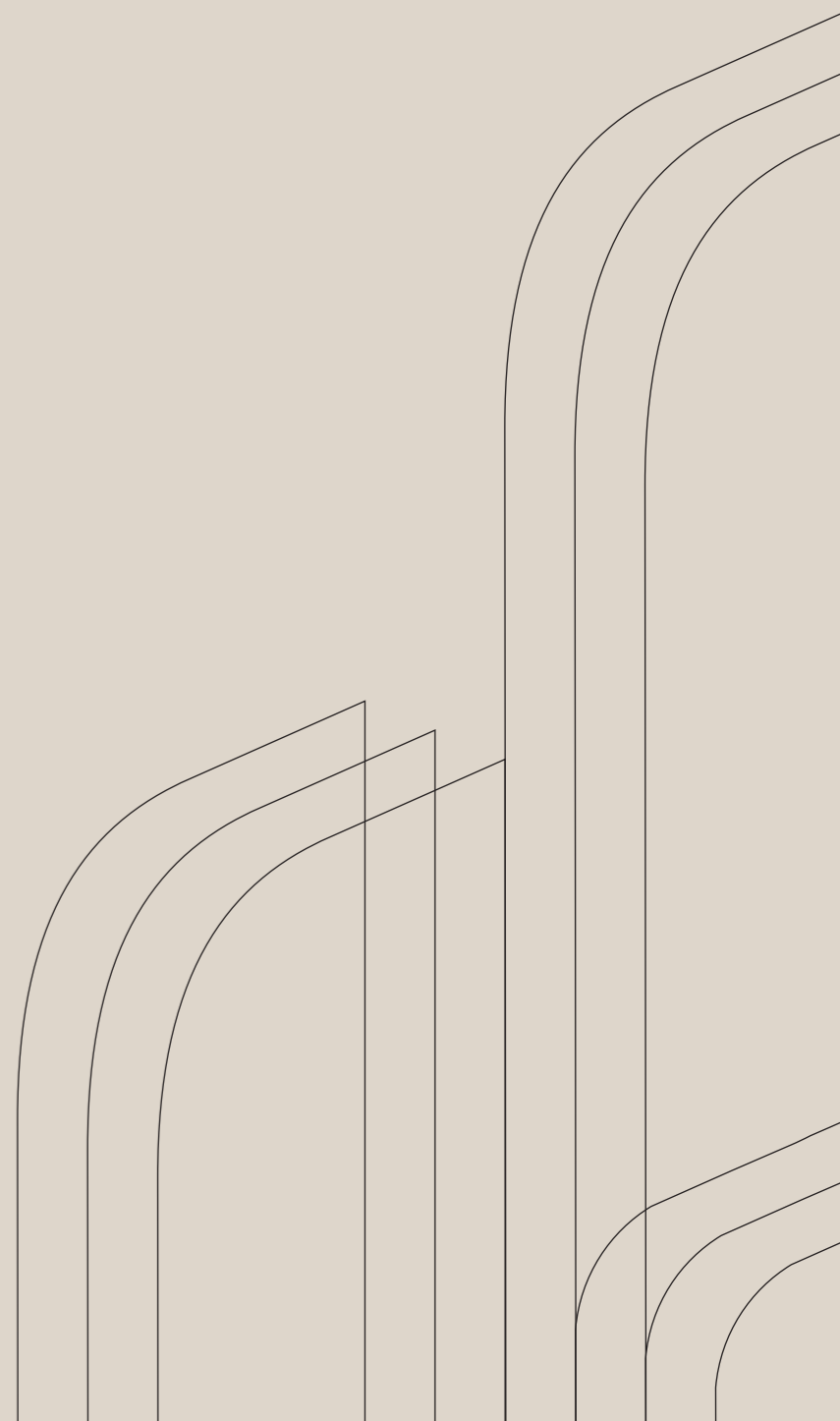

A PROMISE OF A LIFE ELEVATED







# 800DEVMARK

Condor Marina Star Sales Center  
Dubai Marina, Dubai, UAE

#### DISCLAIMER

Any images and visualizations contained herein are provided for illustrative and marketing purposes only. All information contained herein is subject to change without notice and without liability and only the information contained in the final Sales and Purchase Agreement entered into between the Seller and Buyer will have any legal effect. E&OE.