



ADDRESS
RESIDENCES
DUBAI CREEK HARBOUR

FLOOR PLAN

EMAAR



ADDRESS
RESIDENCES
DUBAI CREEK HARBOUR

1 BEDROOM

PODIUM 01

UNIT 01

SUITE AREA	701.16 SQ.FT.	65.14 SQ.M.
BALCONY AREA	66.31 SQ.FT.	6.16 SQ.M.
TOTAL AREA	767.47 SQ.FT.	71.30 SQ.M.

KEY PLAN LEVEL
PODIUM 01

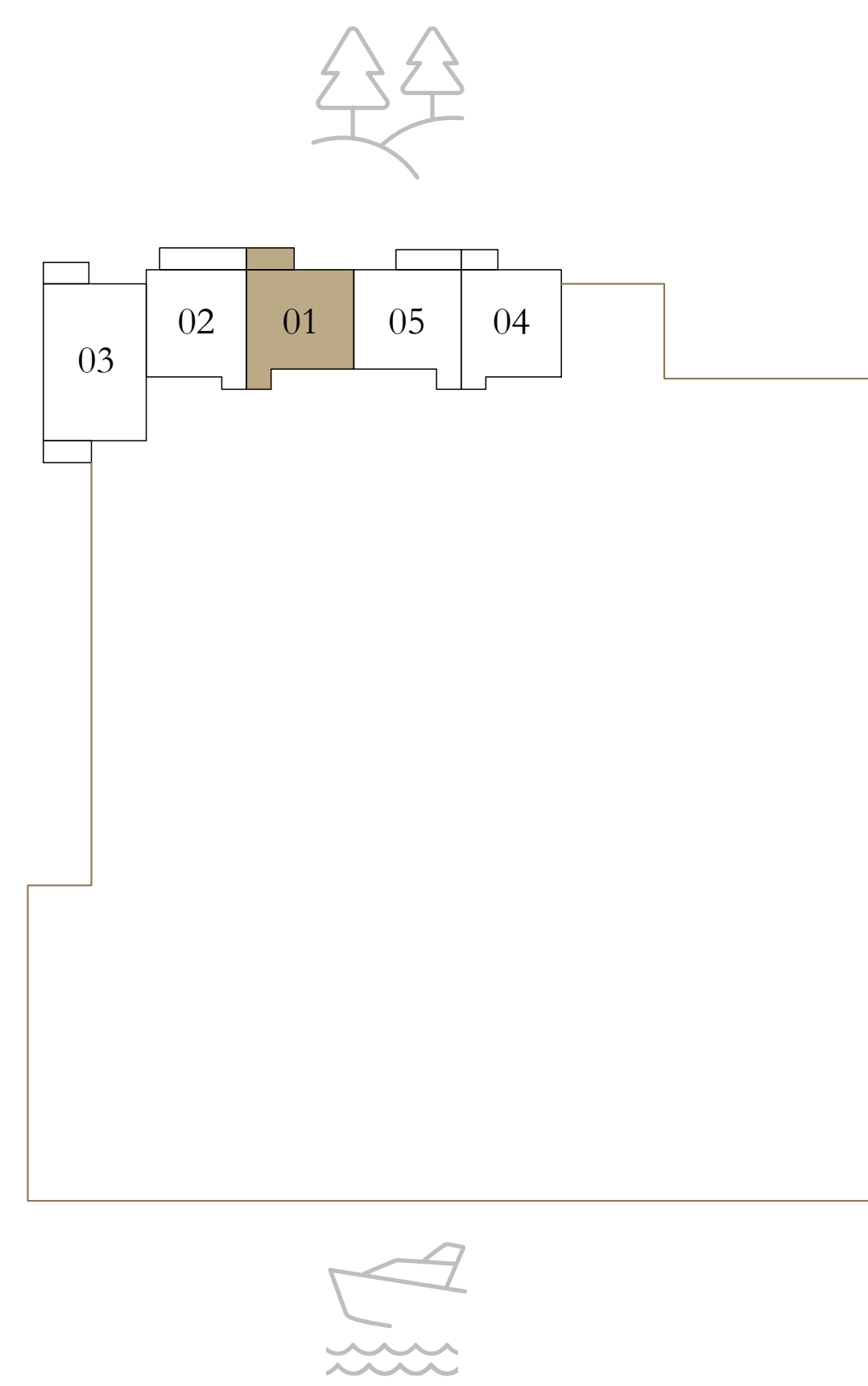

KEY SECTION

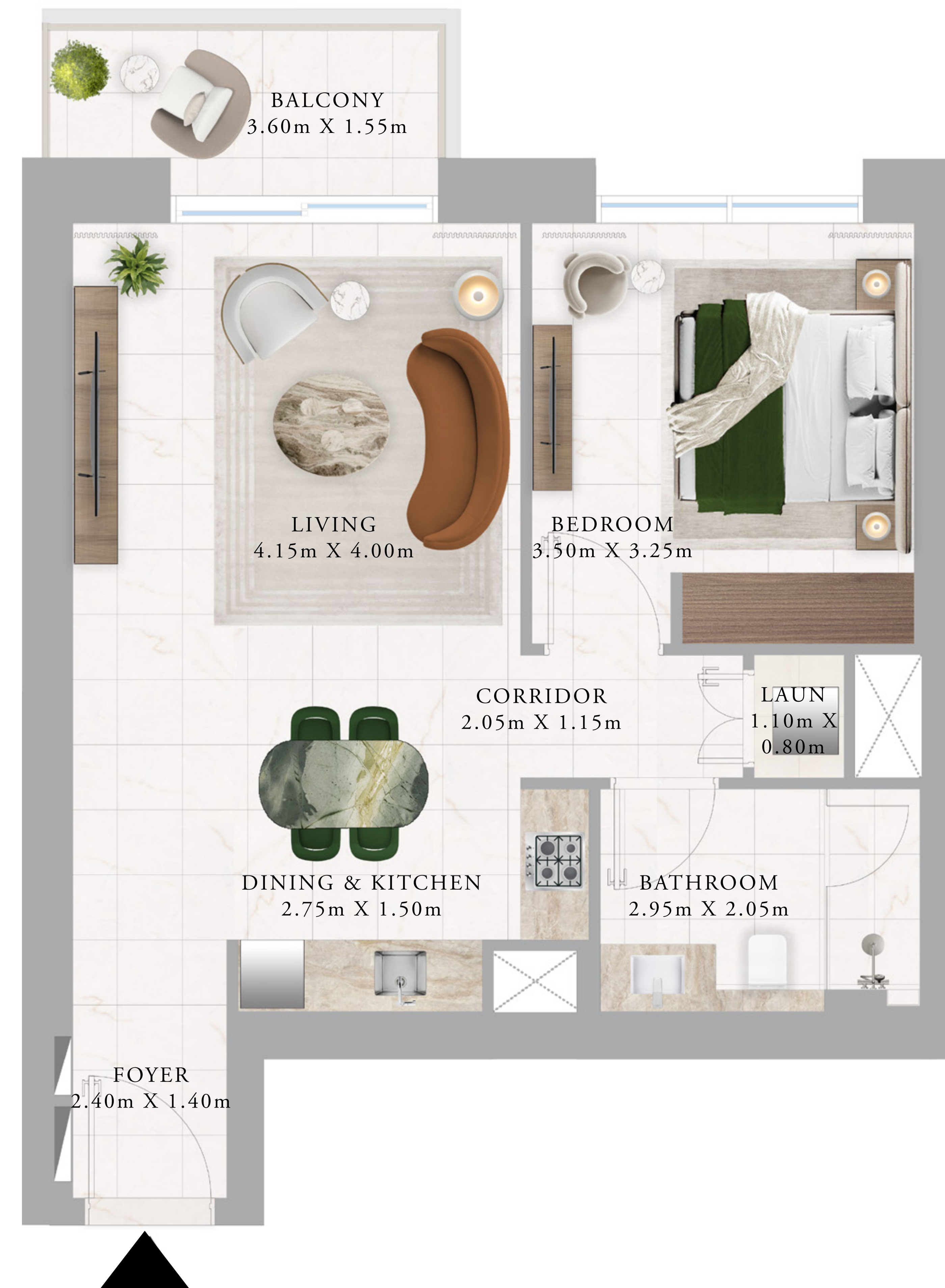
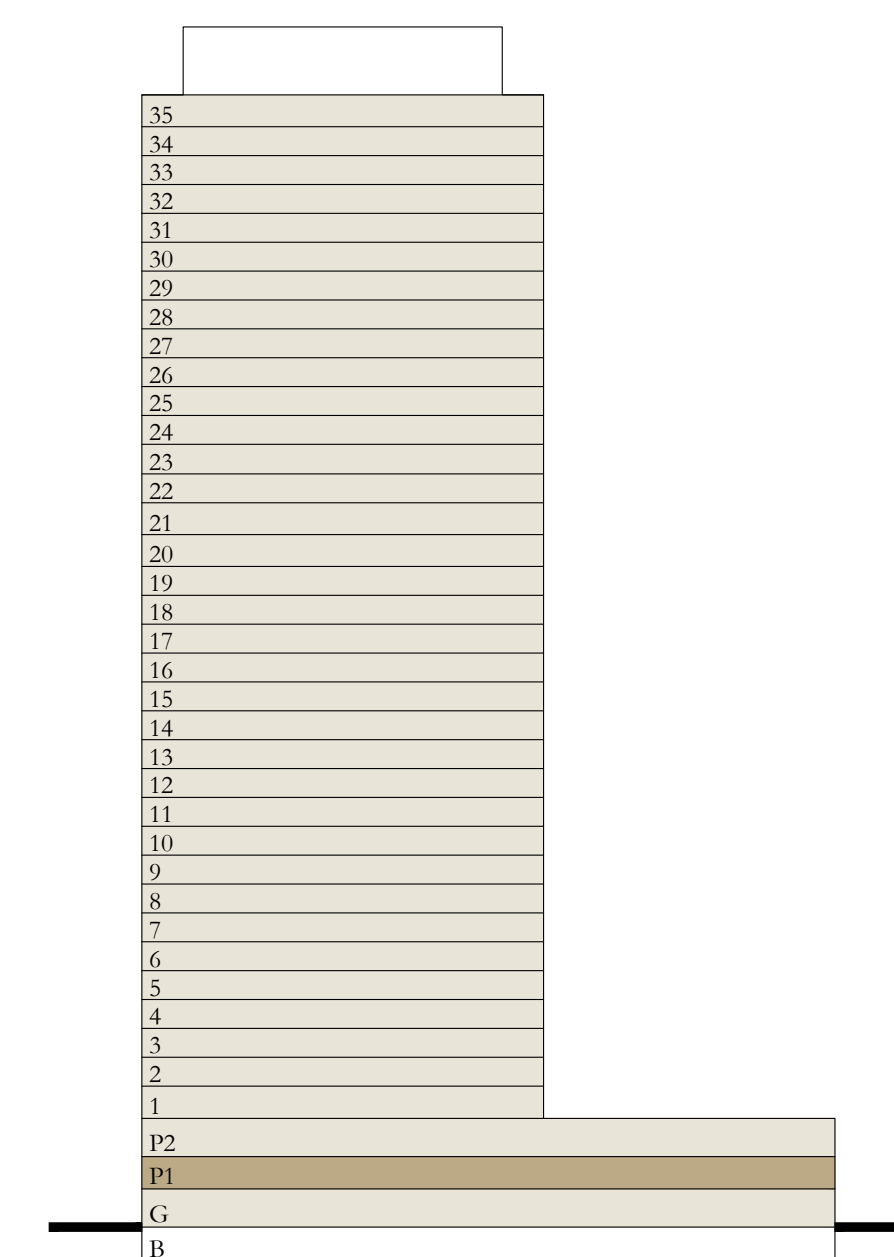

Disclaimer : All dimensions are in imperial and metric, and measured from finish to finish excluding construction tolerances. 2. All materials, dimensions, and drawings are approximate only. 3. Information is subject to change without notice, at developer's absolute discretion. 4. Actual area may vary from the stated area. 5. Drawings not to scale. 6. All images used are for illustrative purposes only and do not represent the actual size, features, specifications, fittings, and furnishings. 7. The developer reserves the right to make revisions / alterations, at it's absolute discretion, without any liability whatsoever.



ADDRESS
RESIDENCES
DUBAI CREEK HARBOUR

1 BEDROOM

LEVEL 01

UNIT 01

SUITE AREA	701.16 SQ.FT.	65.14 SQ.M.
BALCONY AREA	66.41 SQ.FT.	6.17 SQ.M.
TOTAL AREA	767.57 SQ.FT.	71.31 SQ.M.

KEY PLAN LEVEL

01

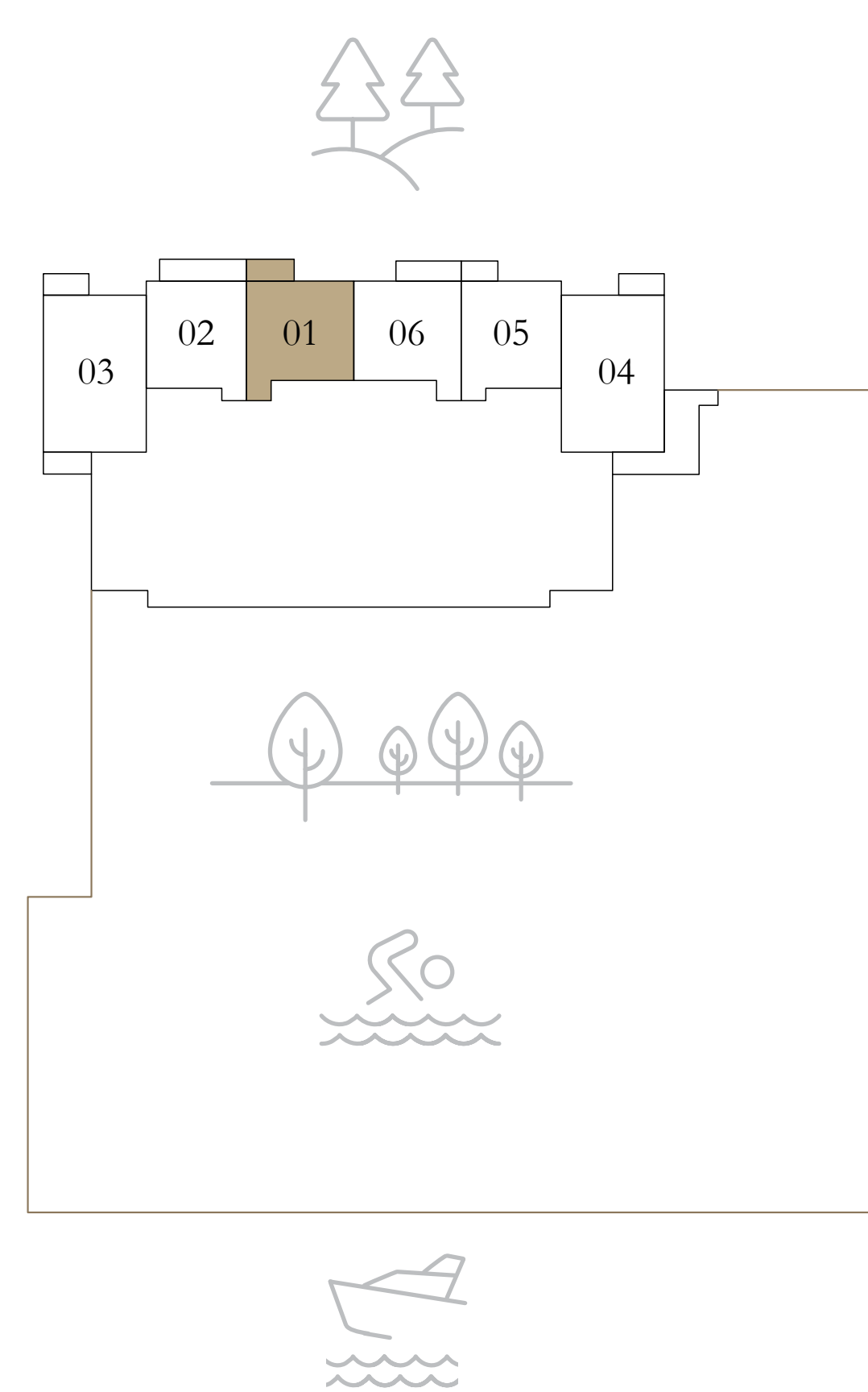

KEY SECTION

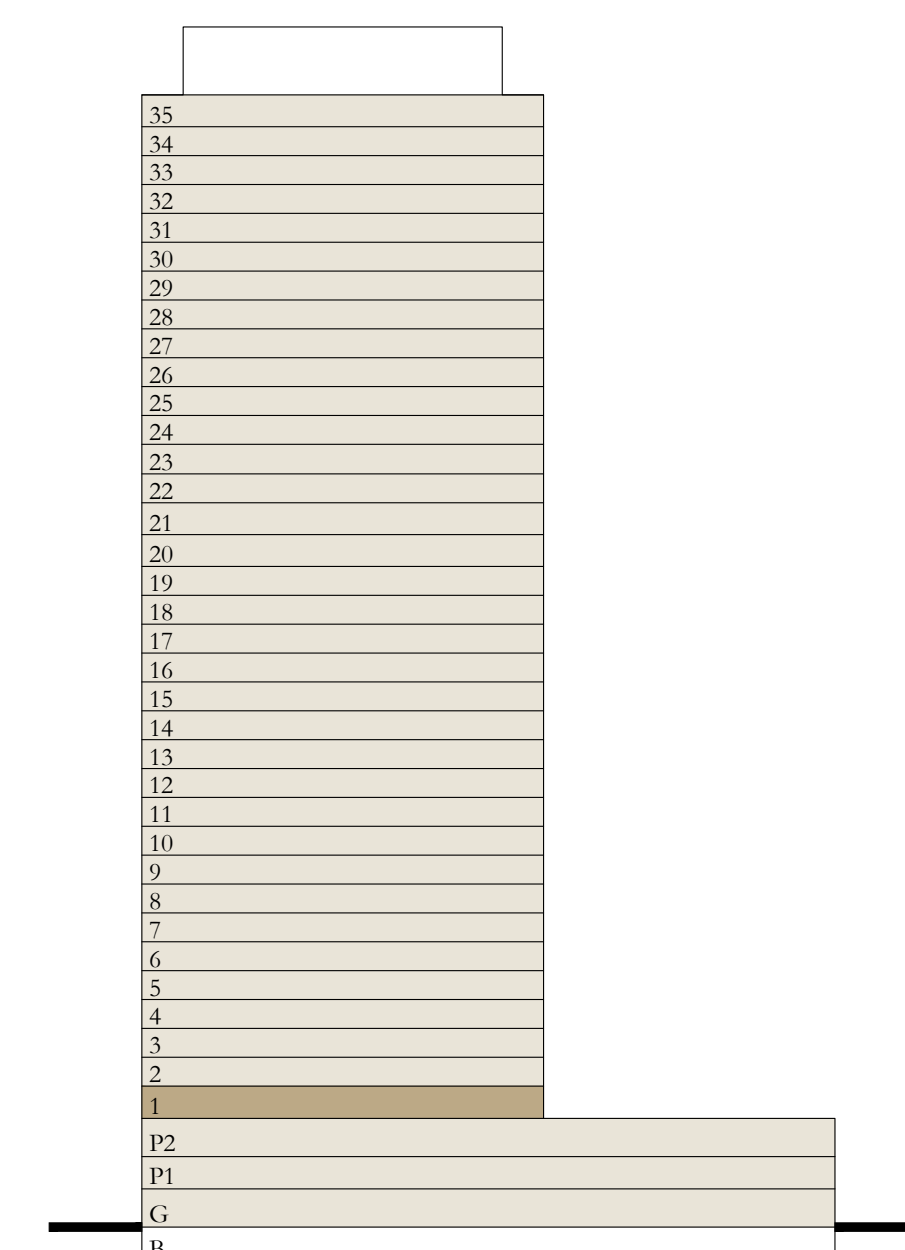

Disclaimer : All dimensions are in imperial and metric, and measured from finish to finish excluding construction tolerances. 2. All materials, dimensions, and drawings are approximate only. 3. Information is subject to change without notice, at developer's absolute discretion. 4. Actual area may vary from the stated area. 5. Drawings not to scale. 6. All images used are for illustrative purposes only and do not represent the actual size, features, specifications, fittings, and furnishings. 7. The developer reserves the right to make revisions / alterations, at it's absolute discretion, without any liability whatsoever.



ADDRESS
RESIDENCES
DUBAI CREEK HARBOUR

1 BEDROOM

LEVEL 3-19 & 23-35 UNIT 01
(ODD FLOORS)

SUITE AREA	701.16 SQ.FT.	65.14 SQ.M.
BALCONY AREA	66.31 SQ.FT.	6.16 SQ.M.
TOTAL AREA	767.47 SQ.FT.	71.30 SQ.M.

KEY PLAN LEVEL
3-19 & 23-35 (ODD FLOORS)

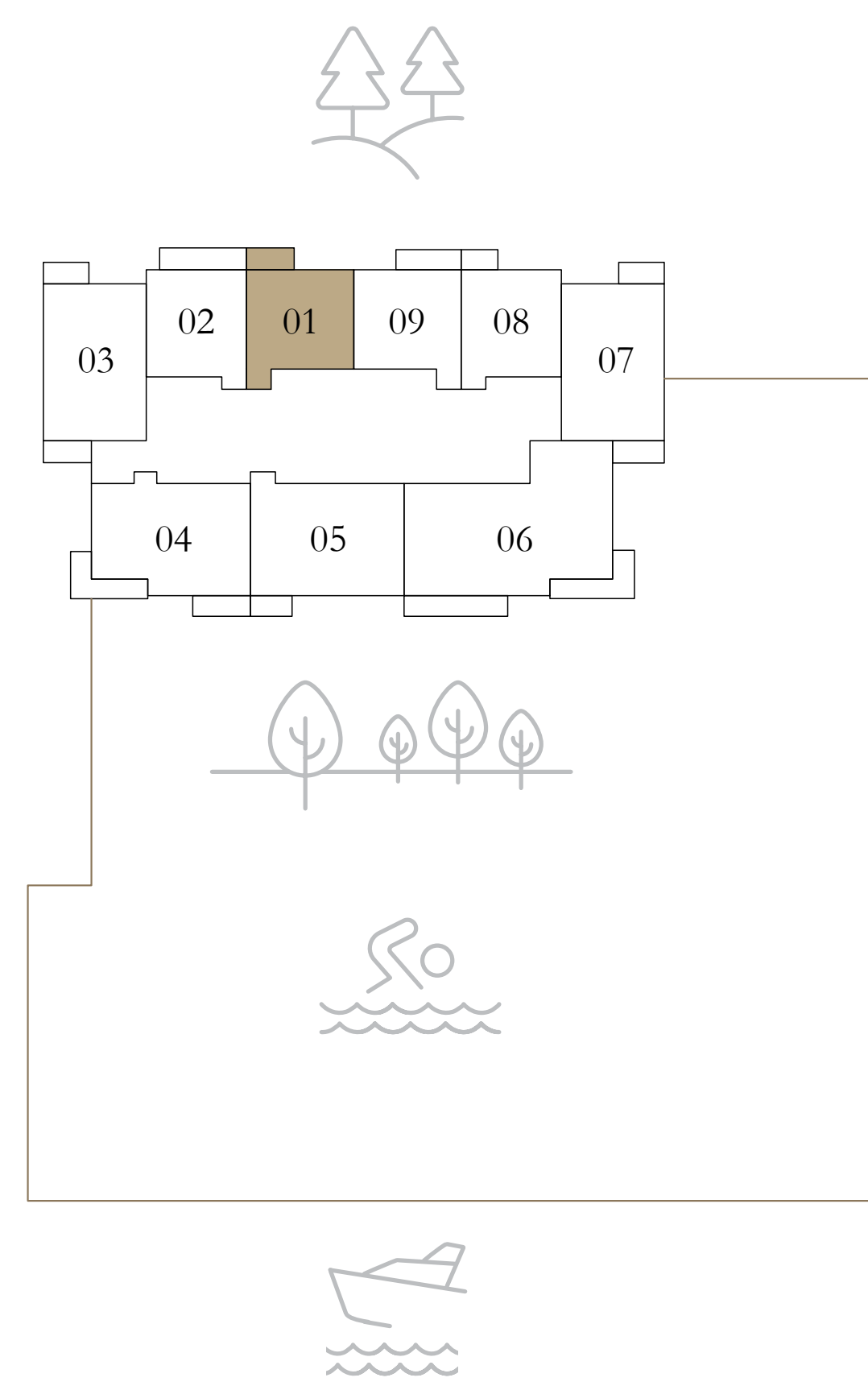

KEY SECTION

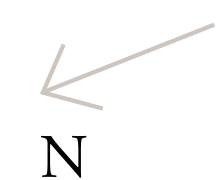
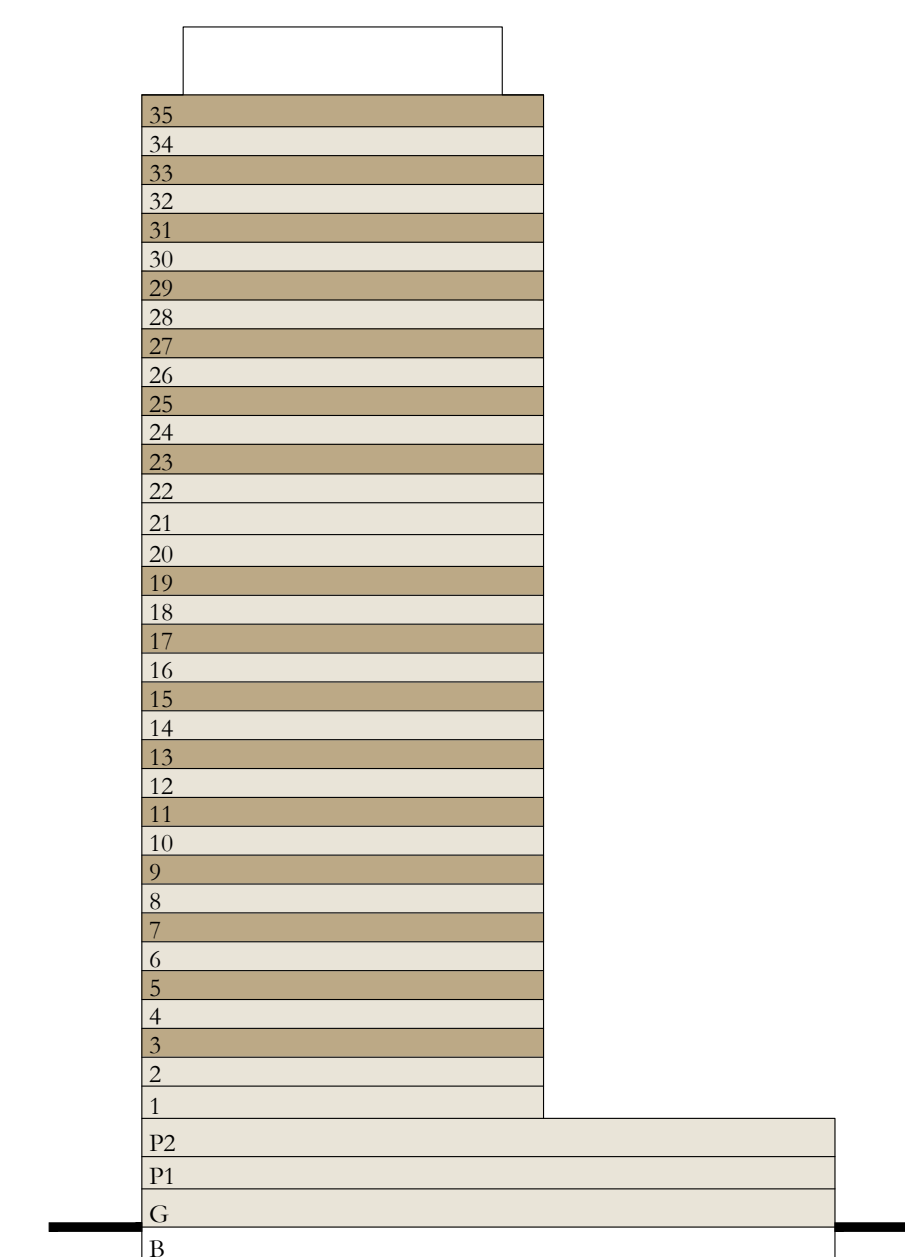

Disclaimer : All dimensions are in imperial and metric, and measured from finish to finish excluding construction tolerances. 2. All materials, dimensions, and drawings are approximate only. 3. Information is subject to change without notice, at developer's absolute discretion. 4. Actual area may vary from the stated area. 5. Drawings not to scale. 6. All images used are for illustrative purposes only and do not represent the actual size, features, specifications, fittings, and furnishings. 7. The developer reserves the right to make revisions / alterations, at it's absolute discretion, without any liability whatsoever.



ADDRESS
RESIDENCES
DUBAI CREEK HARBOUR

1 BEDROOM

LEVEL 21

UNIT 01

SUITE AREA	701.16 SQ.FT.	65.14 SQ.M.
BALCONY AREA	66.31 SQ.FT.	6.16 SQ.M.
TOTAL AREA	767.47 SQ.FT.	71.30 SQ.M.

KEY PLAN LEVEL

21

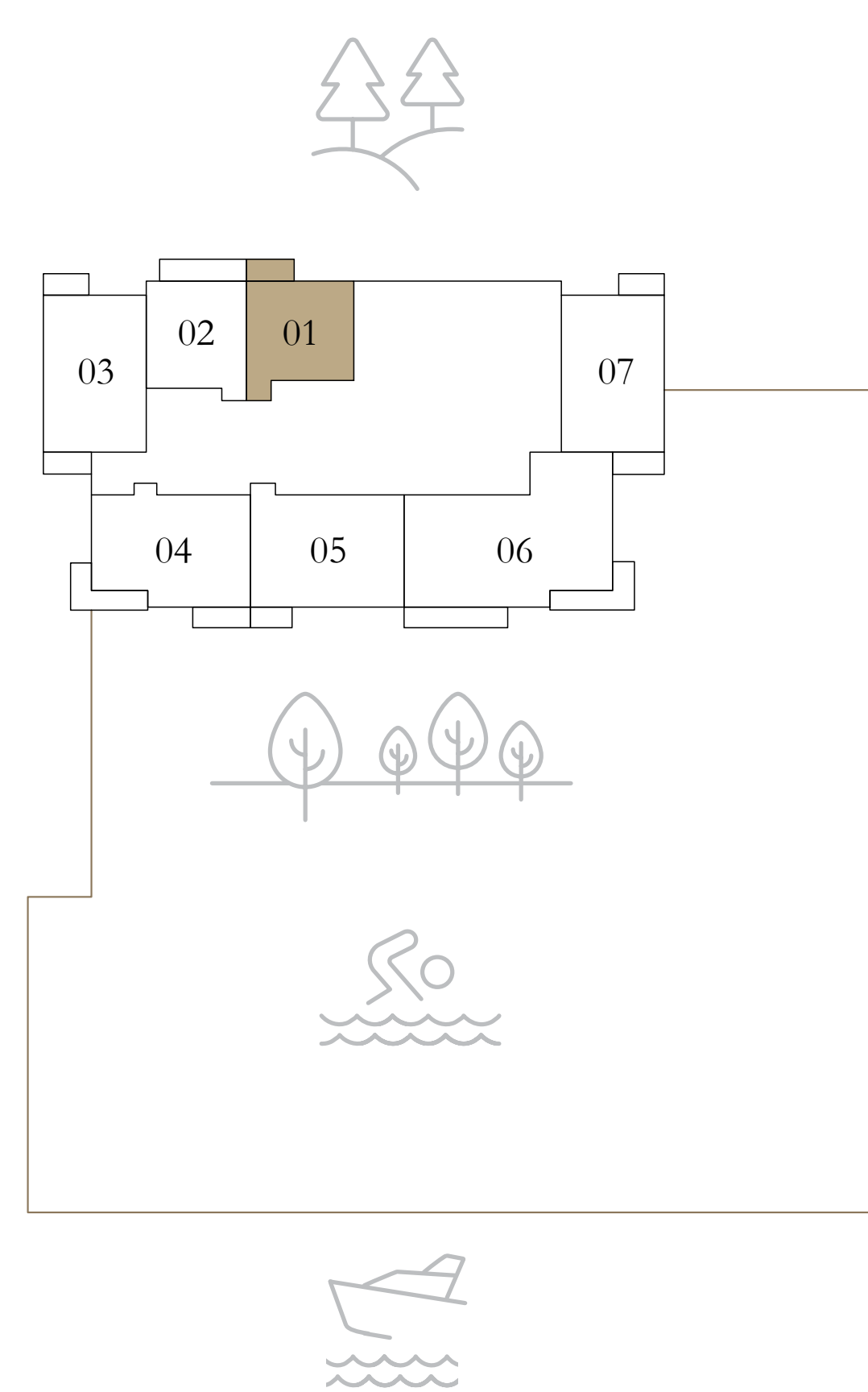

KEY SECTION

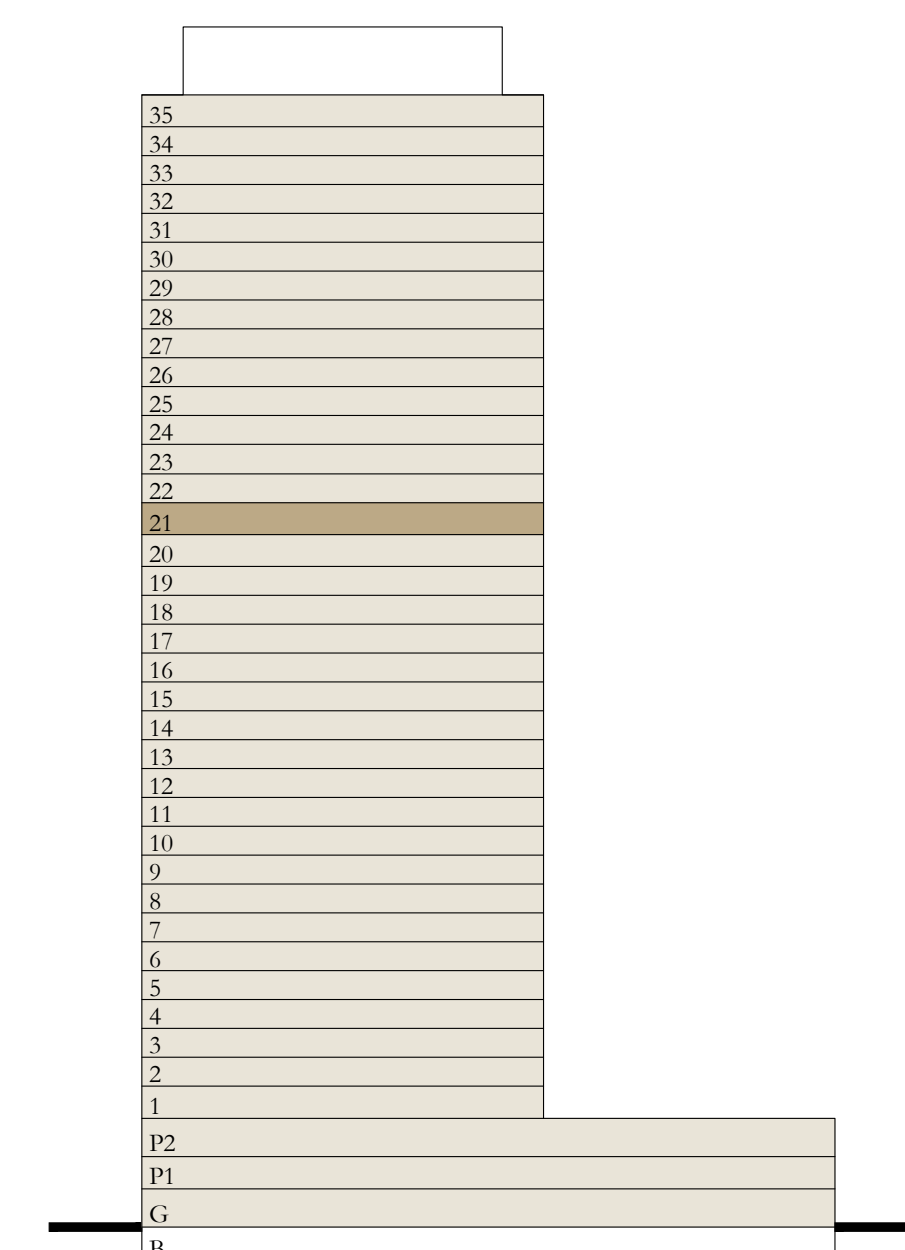

Disclaimer : All dimensions are in imperial and metric, and measured from finish to finish excluding construction tolerances. 2. All materials, dimensions, and drawings are approximate only. 3. Information is subject to change without notice, at developer's absolute discretion. 4. Actual area may vary from the stated area. 5. Drawings not to scale. 6. All images used are for illustrative purposes only and do not represent the actual size, features, specifications, fittings, and furnishings. 7. The developer reserves the right to make revisions / alterations, at it's absolute discretion, without any liability whatsoever.



ADDRESS
RESIDENCES
DUBAI CREEK HARBOUR

1 BEDROOM

PODIUM 02

UNIT 05

SUITE AREA	695.67 SQ.FT.	64.63 SQ.M.
BALCONY AREA	61.89 SQ.FT.	5.75 SQ.M.
TOTAL AREA	757.56 SQ.FT.	70.38 SQ.M.

KEY PLAN LEVEL
PODIUM 02

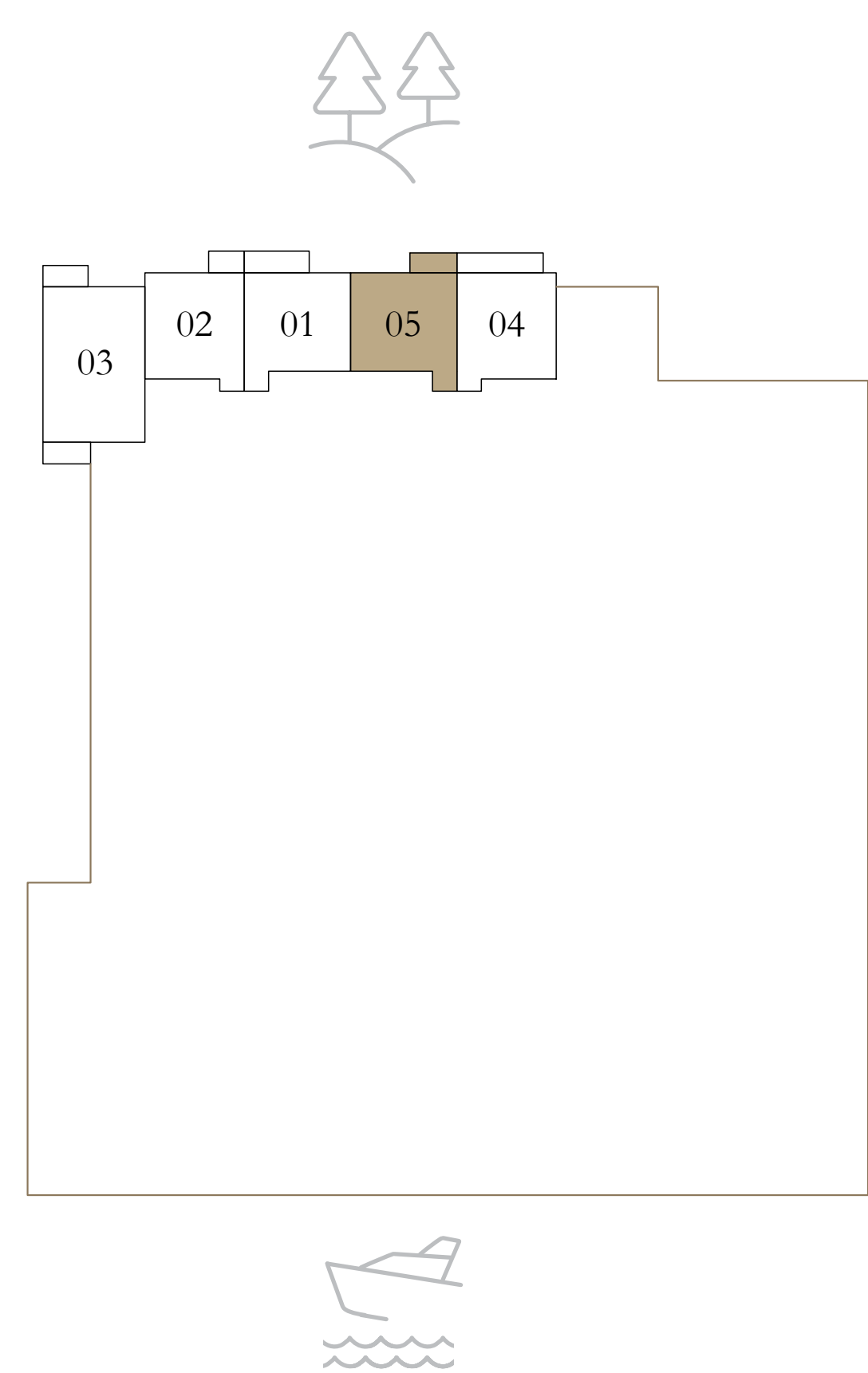

KEY SECTION



Disclaimer : All dimensions are in imperial and metric, and measured from finish to finish excluding construction tolerances. 2. All materials, dimensions, and drawings are approximate only. 3. Information is subject to change without notice, at developer's absolute discretion. 4. Actual area may vary from the stated area. 5. Drawings not to scale. 6. All images used are for illustrative purposes only and do not represent the actual size, features, specifications, fittings, and furnishings. 7. The developer reserves the right to make revisions / alterations, at it's absolute discretion, without any liability whatsoever.



ADDRESS
RESIDENCES
DUBAI CREEK HARBOUR

1 BEDROOM

LEVEL 2-18 & 22-34 UNIT 09
(EVEN FLOORS)

SUITE AREA	695.67 SQ.FT.	64.63 SQ.M.
BALCONY AREA	61.78 SQ.FT.	5.74 SQ.M.
TOTAL AREA	757.45 SQ.FT.	70.37 SQ.M.

KEY PLAN LEVEL
2-18 & 22-34 (EVEN FLOORS)

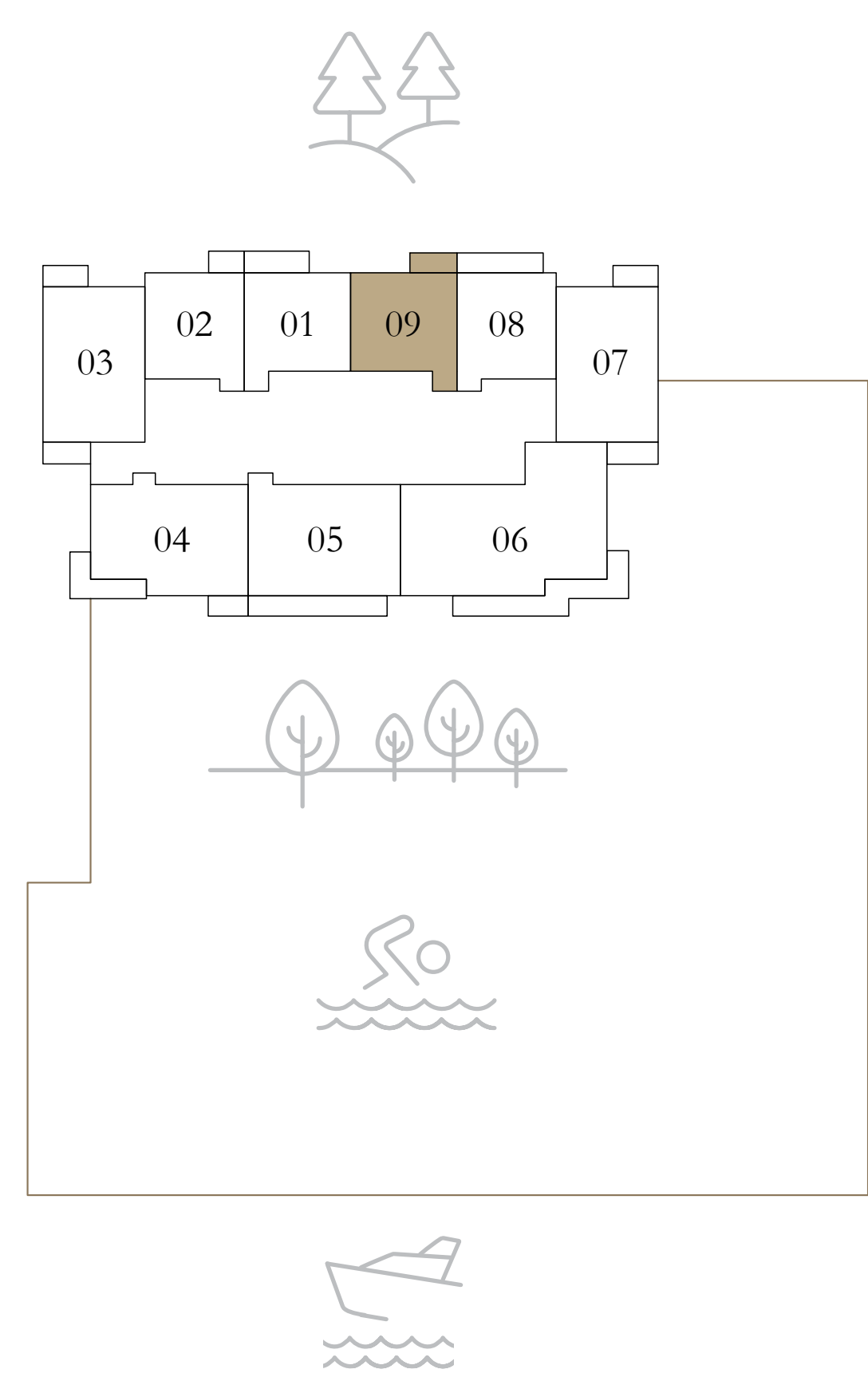

KEY SECTION

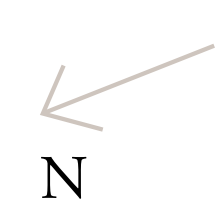
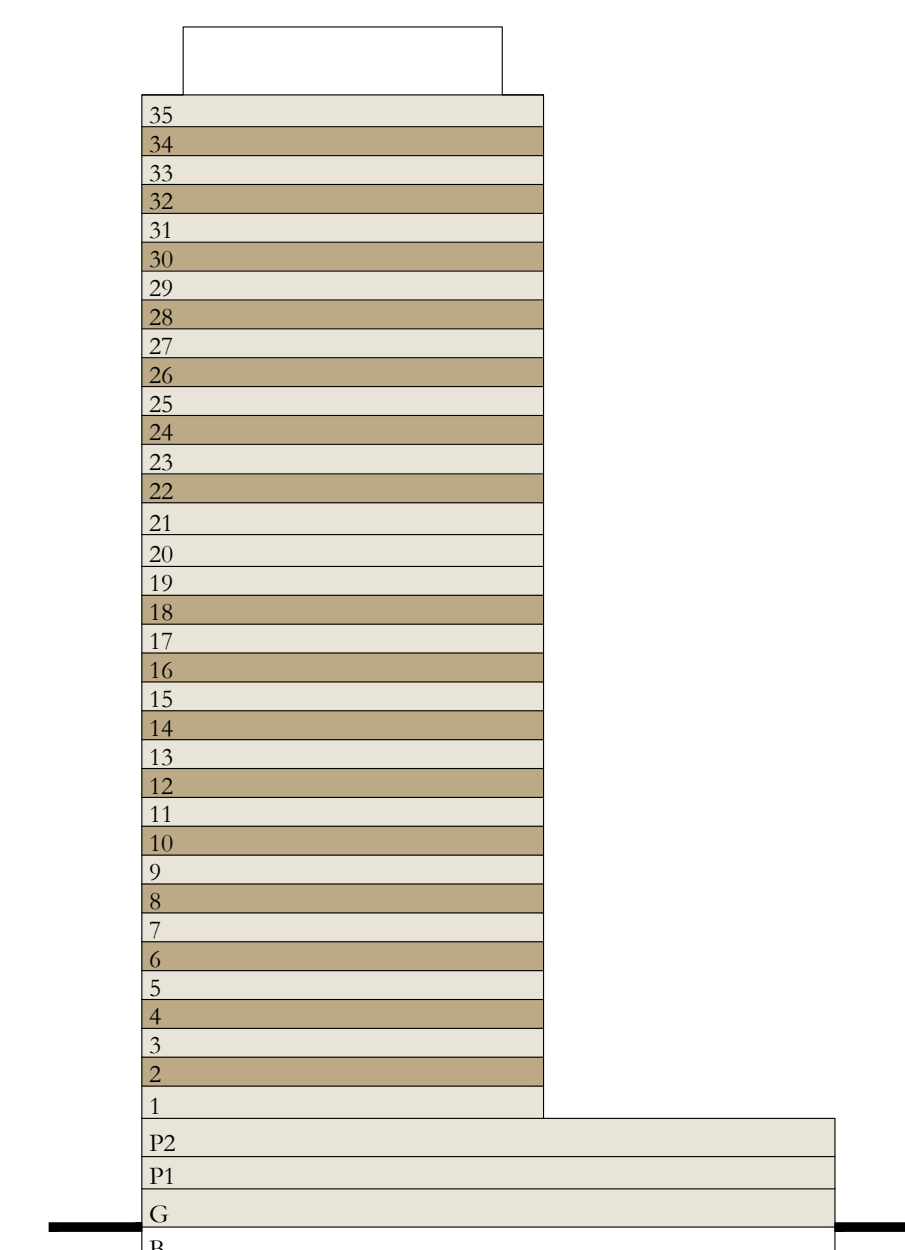

Disclaimer : All dimensions are in imperial and metric, and measured from finish to finish excluding construction tolerances. 2. All materials, dimensions, and drawings are approximate only. 3. Information is subject to change without notice, at developer's absolute discretion. 4. Actual area may vary from the stated area. 5. Drawings not to scale. 6. All images used are for illustrative purposes only and do not represent the actual size, features, specifications, fittings, and furnishings. 7. The developer reserves the right to make revisions / alterations, at it's absolute discretion, without any liability whatsoever.



ADDRESS
RESIDENCES
DUBAI CREEK HARBOUR

1 BEDROOM

PODIUM 02

UNIT 01

SUITE AREA	701.27 SQ.FT.	65.15 SQ.M.
BALCONY AREA	91.39 SQ.FT.	8.49 SQ.M.
TOTAL AREA	792.66 SQ.FT.	73.64 SQ.M.

KEY PLAN LEVEL
PODIUM 02

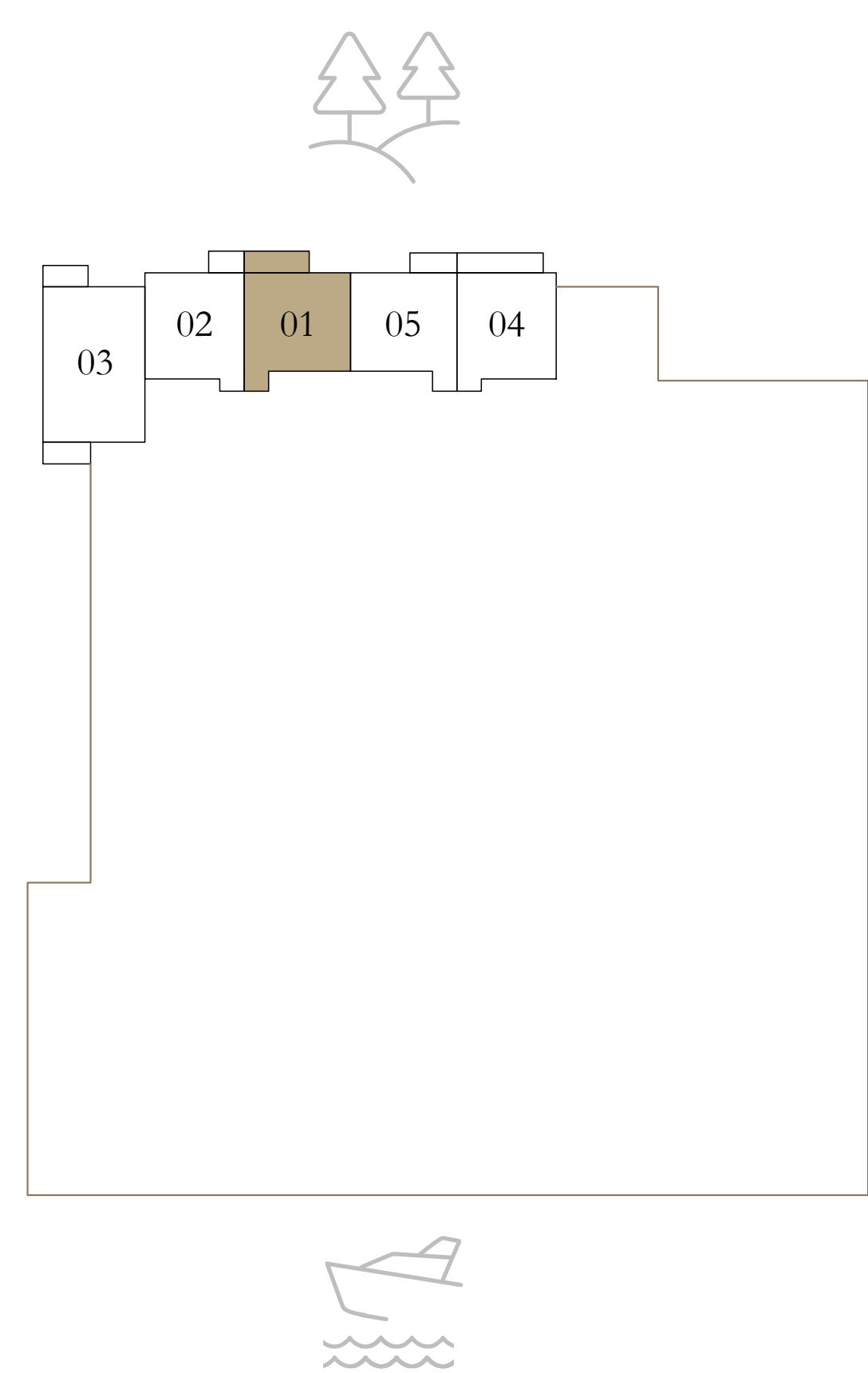

KEY SECTION

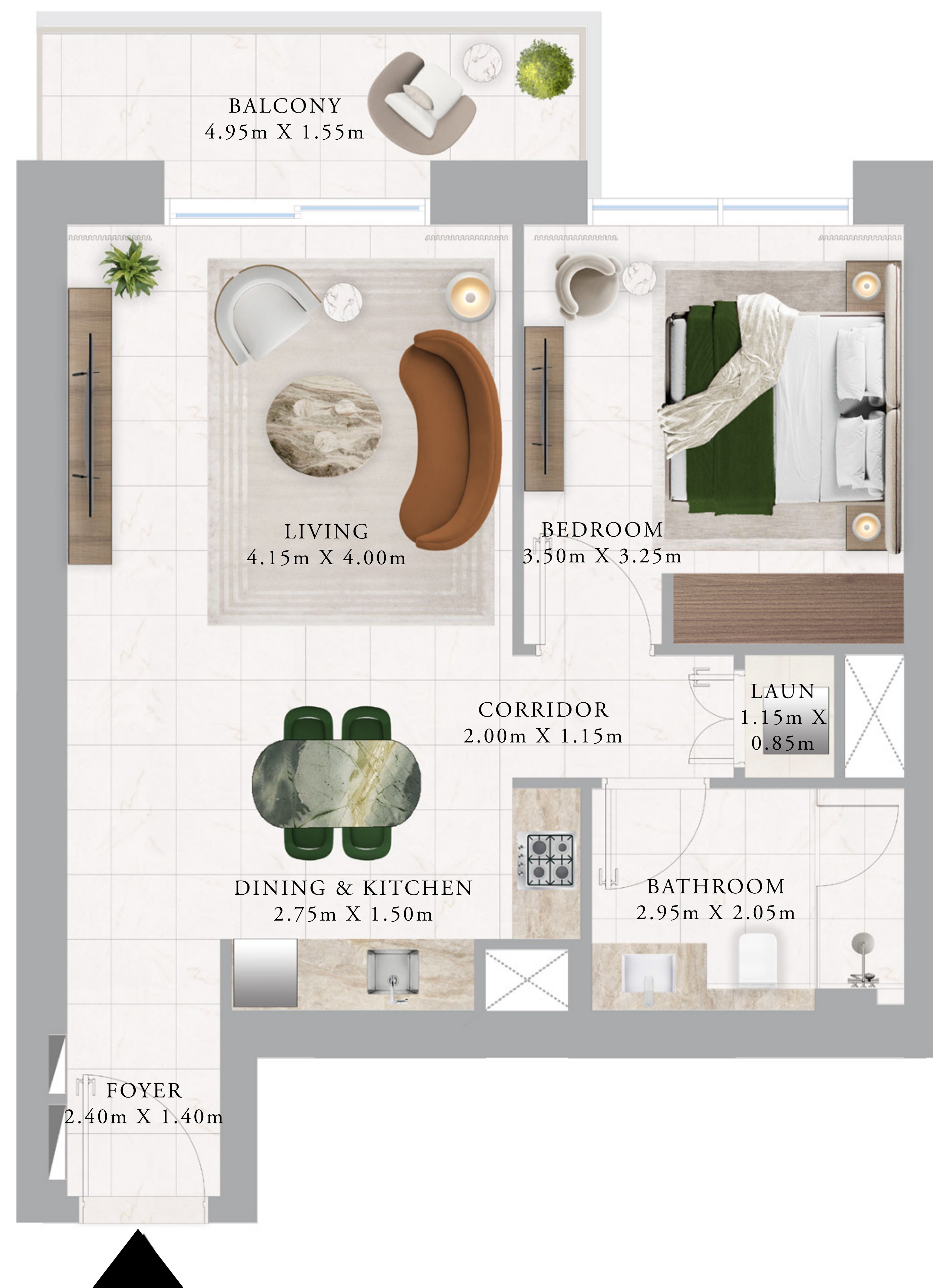

Disclaimer : All dimensions are in imperial and metric, and measured from finish to finish excluding construction tolerances. 2. All materials, dimensions, and drawings are approximate only. 3. Information is subject to change without notice, at developer's absolute discretion. 4. Actual area may vary from the stated area. 5. Drawings not to scale. 6. All images used are for illustrative purposes only and do not represent the actual size, features, specifications, fittings, and furnishings. 7. The developer reserves the right to make revisions / alterations, at it's absolute discretion, without any liability whatsoever.



ADDRESS
RESIDENCES
DUBAI CREEK HARBOUR

1 BEDROOM

LEVEL 2-18 & 22-34 UNIT 01
(EVEN FLOORS)

SUITE AREA	701.16 SQ.FT.	65.14 SQ.M.
BALCONY AREA	91.39 SQ.FT.	8.49 SQ.M.
TOTAL AREA	792.55 SQ.FT.	73.63 SQ.M.

KEY PLAN LEVEL
2-18 & 22-34 (EVEN FLOORS)

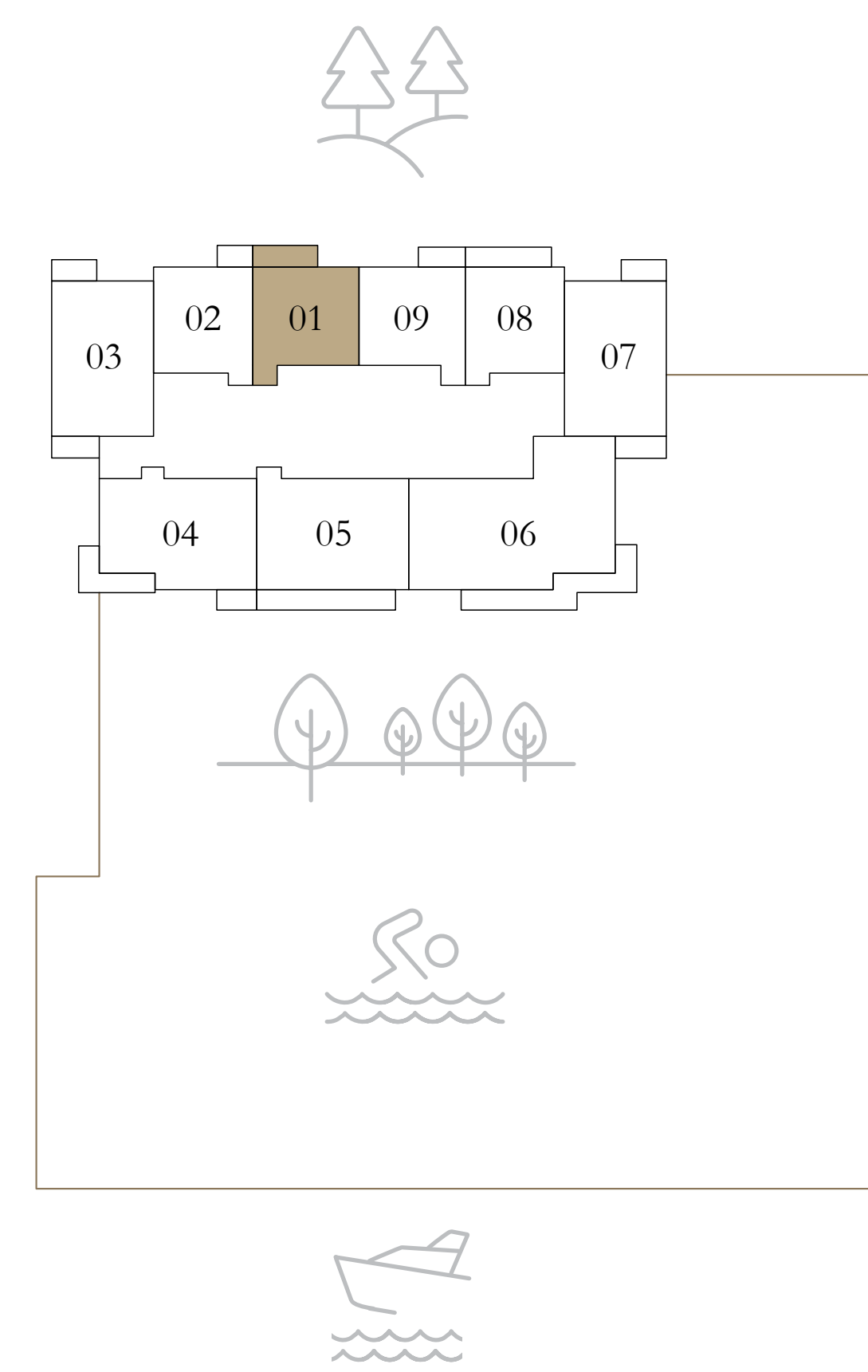

KEY SECTION

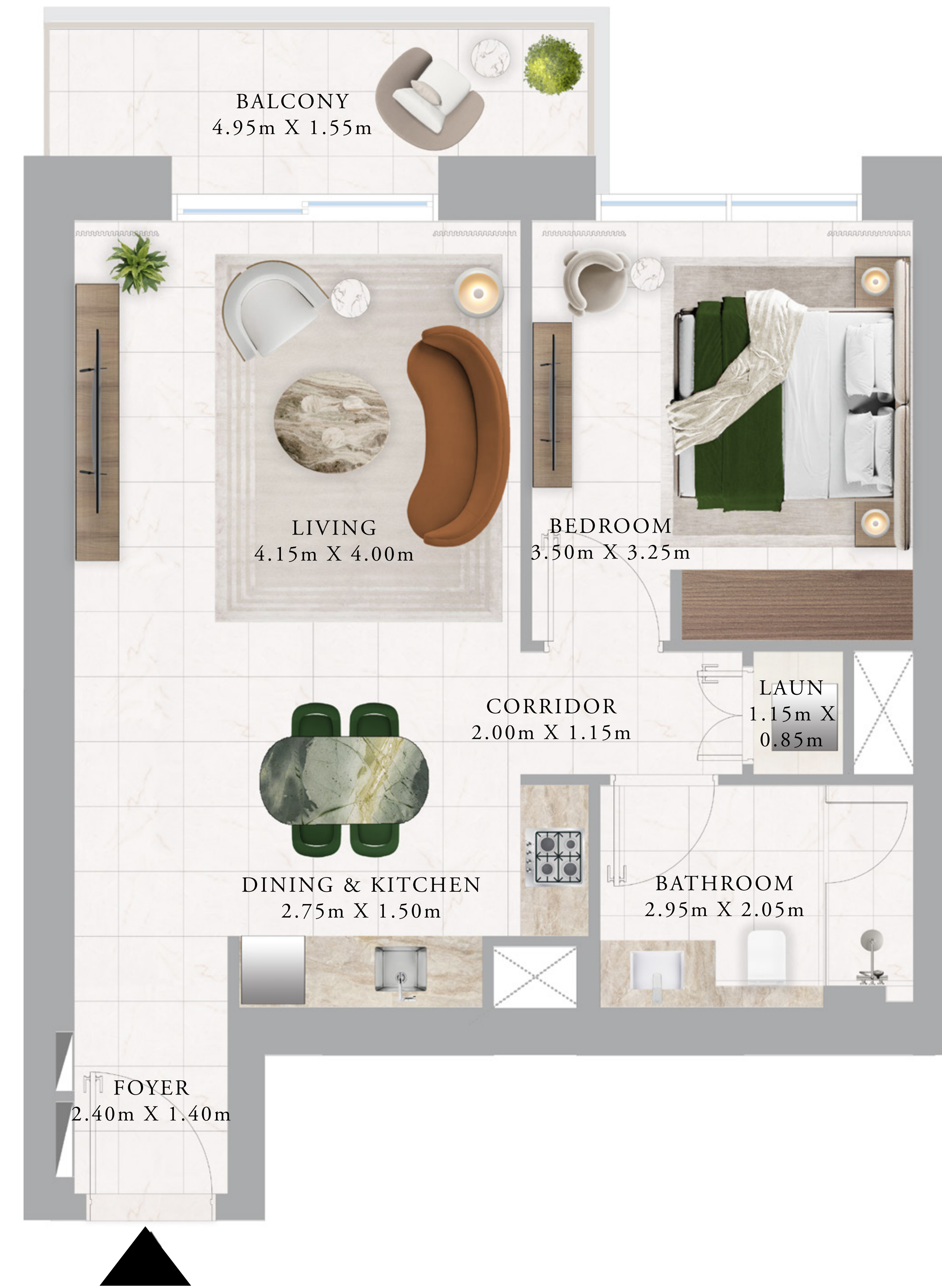
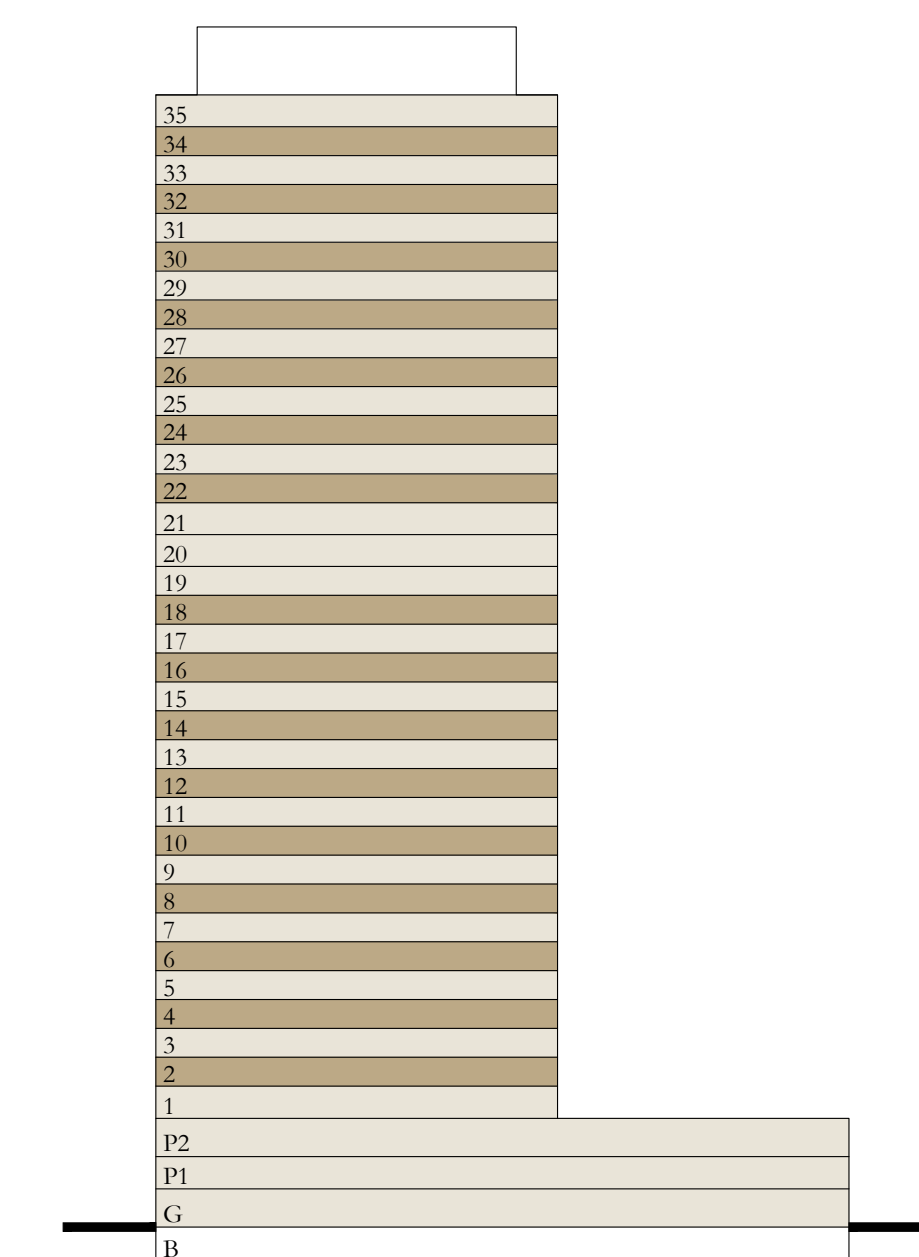

Disclaimer : All dimensions are in imperial and metric, and measured from finish to finish excluding construction tolerances. 2. All materials, dimensions, and drawings are approximate only. 3. Information is subject to change without notice, at developer's absolute discretion. 4. Actual area may vary from the stated area. 5. Drawings not to scale. 6. All images used are for illustrative purposes only and do not represent the actual size, features, specifications, fittings, and furnishings. 7. The developer reserves the right to make revisions / alterations, at it's absolute discretion, without any liability whatsoever.



ADDRESS
RESIDENCES
DUBAI CREEK HARBOUR

1 BEDROOM

LEVEL 20

UNIT 01

SUITE AREA	701.16 SQ.FT.	65.14 SQ.M.
BALCONY AREA	91.39 SQ.FT.	8.49 SQ.M.
TOTAL AREA	792.55 SQ.FT.	73.63 SQ.M.

KEY PLAN LEVEL

20

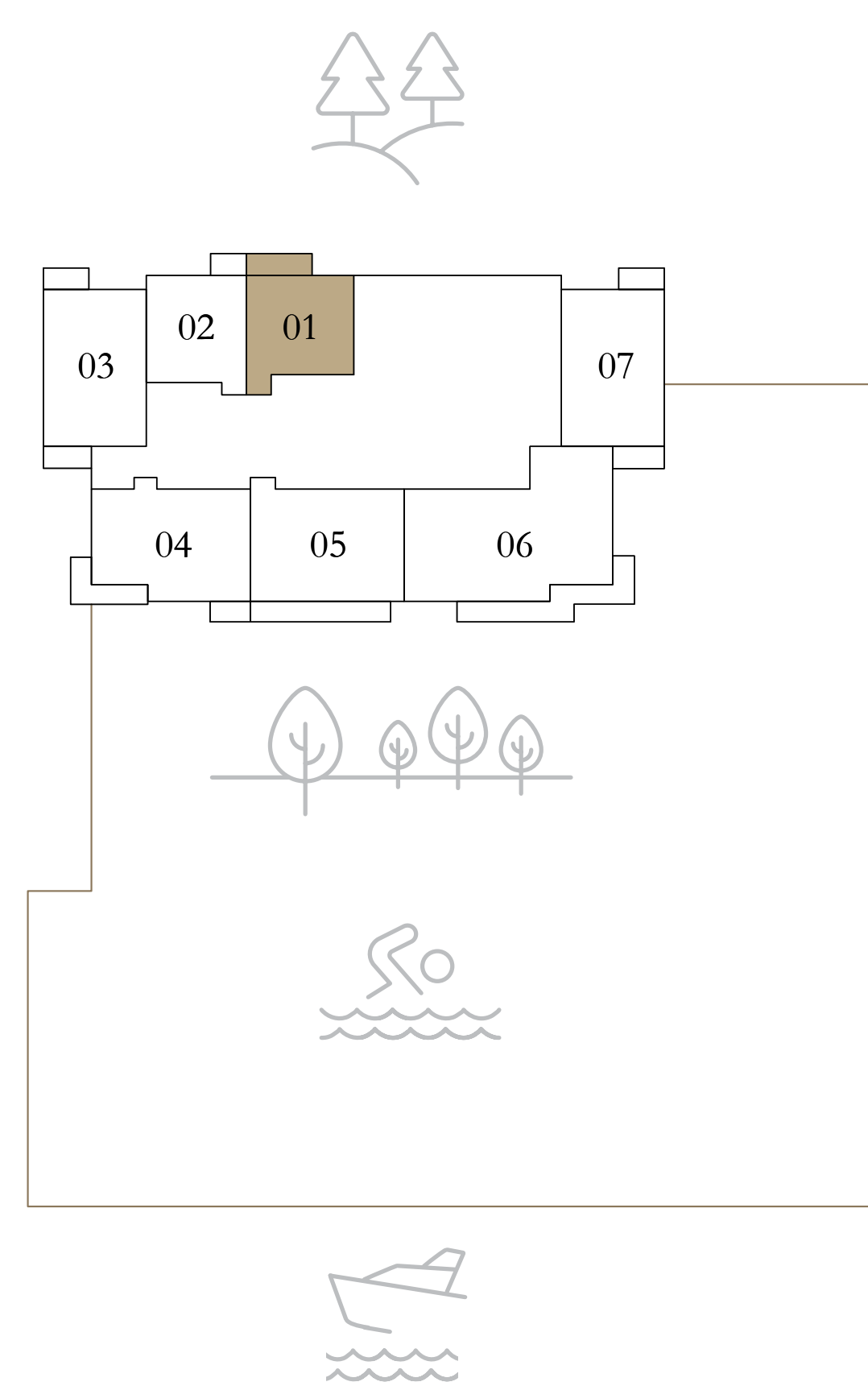

KEY SECTION

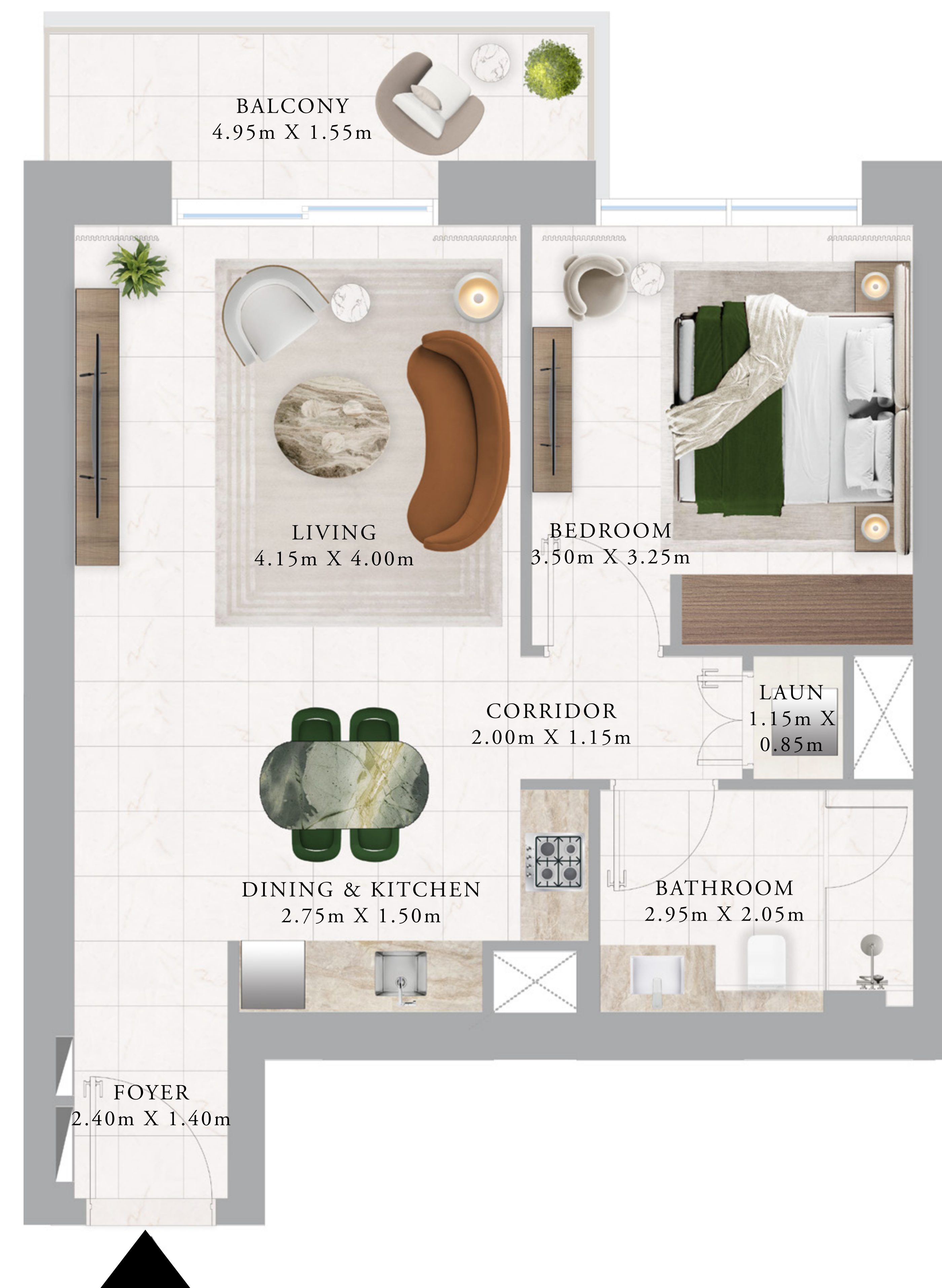
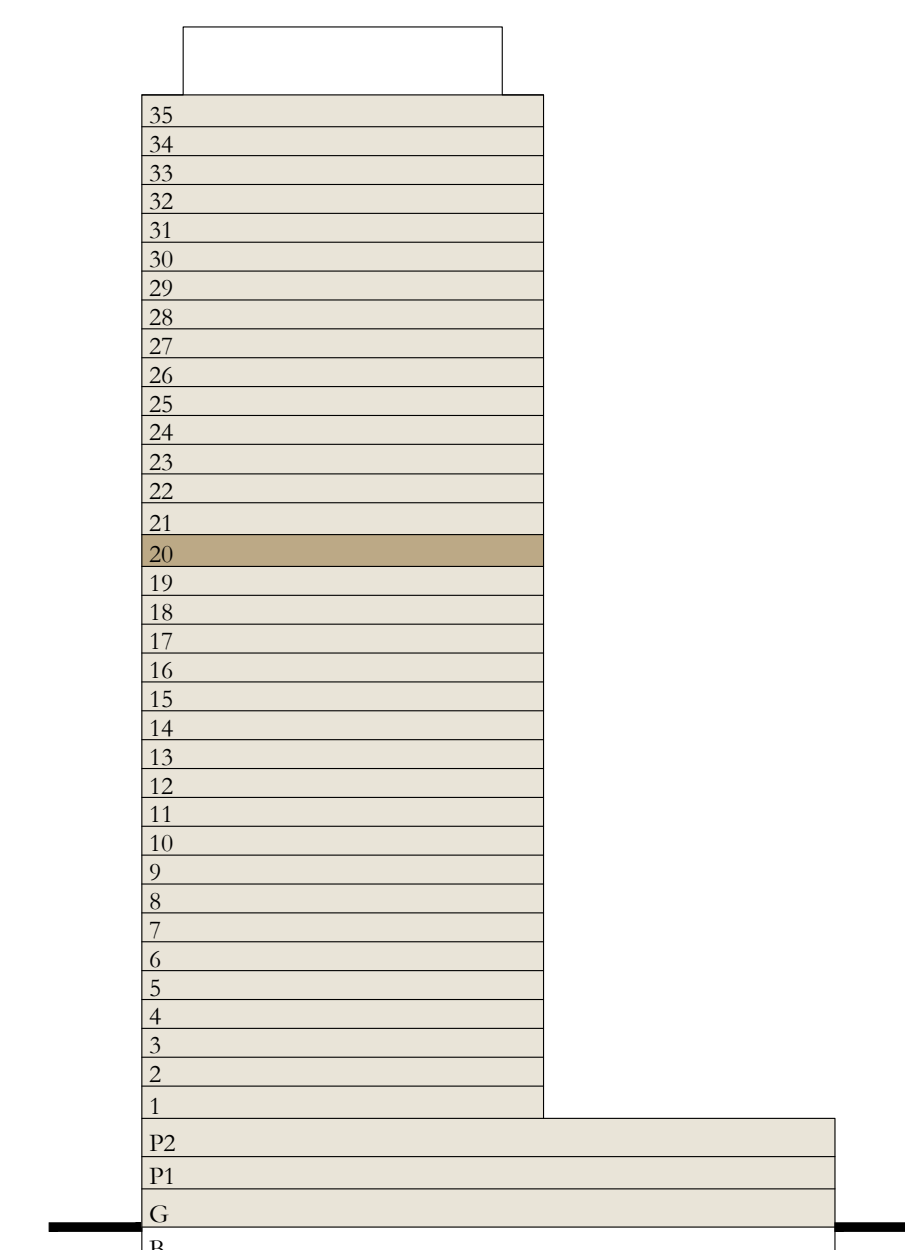

Disclaimer : All dimensions are in imperial and metric, and measured from finish to finish excluding construction tolerances. 2. All materials, dimensions, and drawings are approximate only. 3. Information is subject to change without notice, at developer's absolute discretion. 4. Actual area may vary from the stated area. 5. Drawings not to scale. 6. All images used are for illustrative purposes only and do not represent the actual size, features, specifications, fittings, and furnishings. 7. The developer reserves the right to make revisions / alterations, at it's absolute discretion, without any liability whatsoever.



ADDRESS
RESIDENCES
DUBAI CREEK HARBOUR

1 BEDROOM

PODIUM 01

UNIT 05

SUITE AREA	695.67 SQ.FT.	64.63 SQ.M.
BALCONY AREA	84.82 SQ.FT.	7.88 SQ.M.
TOTAL AREA	780.49 SQ.FT.	72.51 SQ.M.

KEY PLAN LEVEL
PODIUM 01

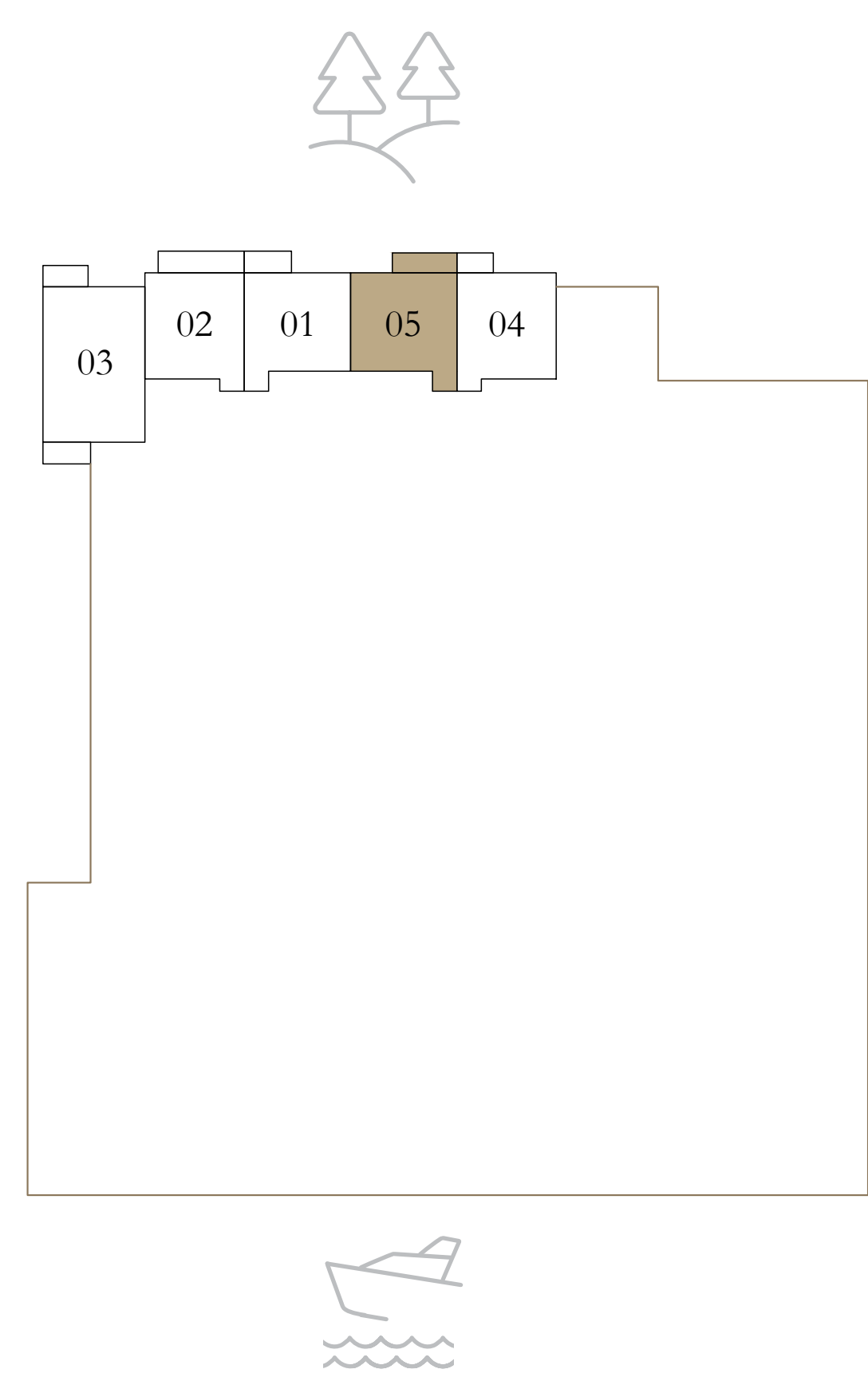

KEY SECTION



Disclaimer : All dimensions are in imperial and metric, and measured from finish to finish excluding construction tolerances. 2. All materials, dimensions, and drawings are approximate only. 3. Information is subject to change without notice, at developer's absolute discretion. 4. Actual area may vary from the stated area. 5. Drawings not to scale. 6. All images used are for illustrative purposes only and do not represent the actual size, features, specifications, fittings, and furnishings. 7. The developer reserves the right to make revisions / alterations, at it's absolute discretion, without any liability whatsoever.



ADDRESS
RESIDENCES
DUBAI CREEK HARBOUR

1 BEDROOM

LEVEL 01

UNIT 06

SUITE AREA	695.67 SQ.FT.	64.63 SQ.M.
BALCONY AREA	84.93 SQ.FT.	7.89 SQ.M.
TOTAL AREA	780.60 SQ.FT.	72.52 SQ.M.

KEY PLAN LEVEL

01

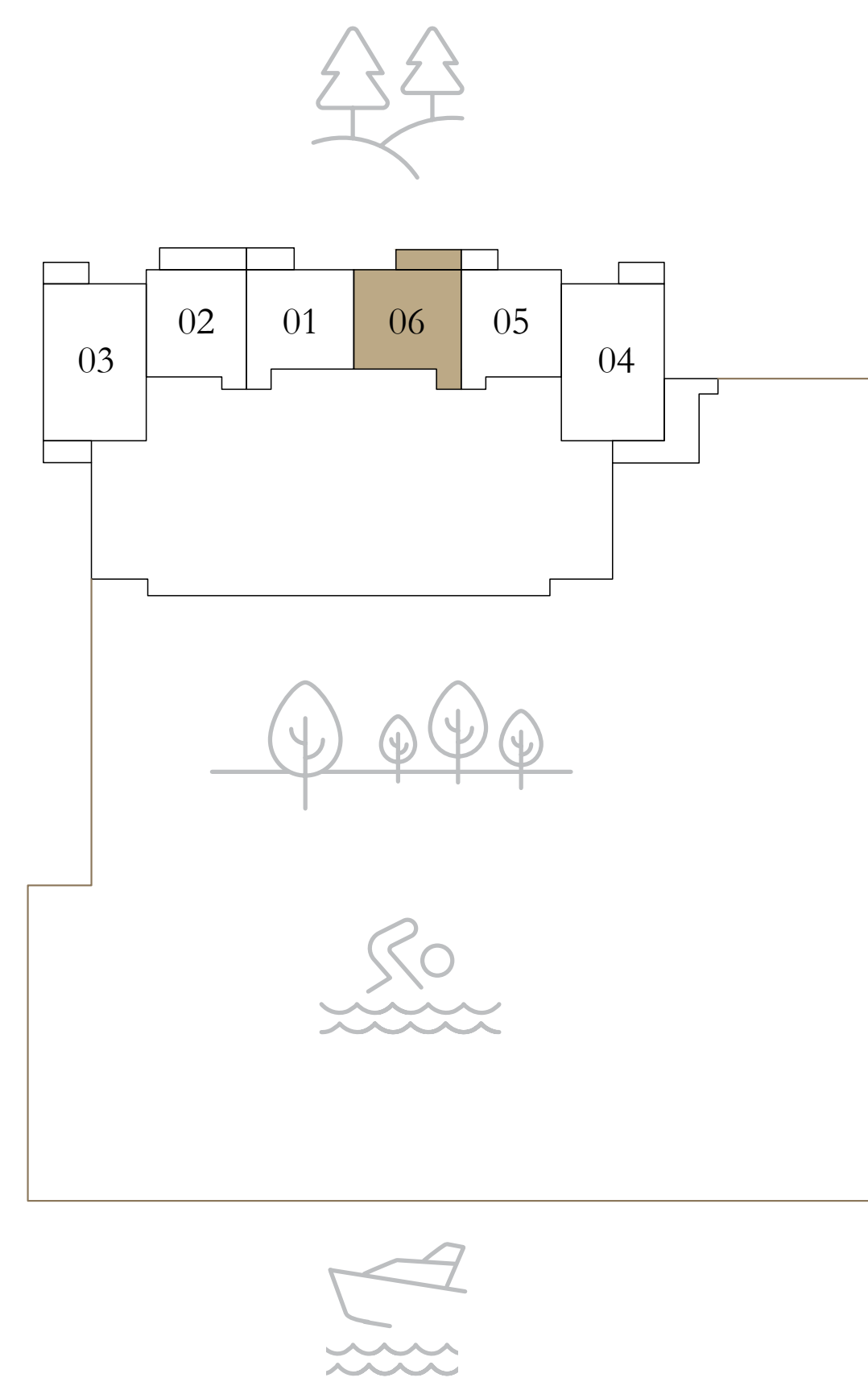

KEY SECTION

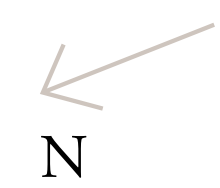
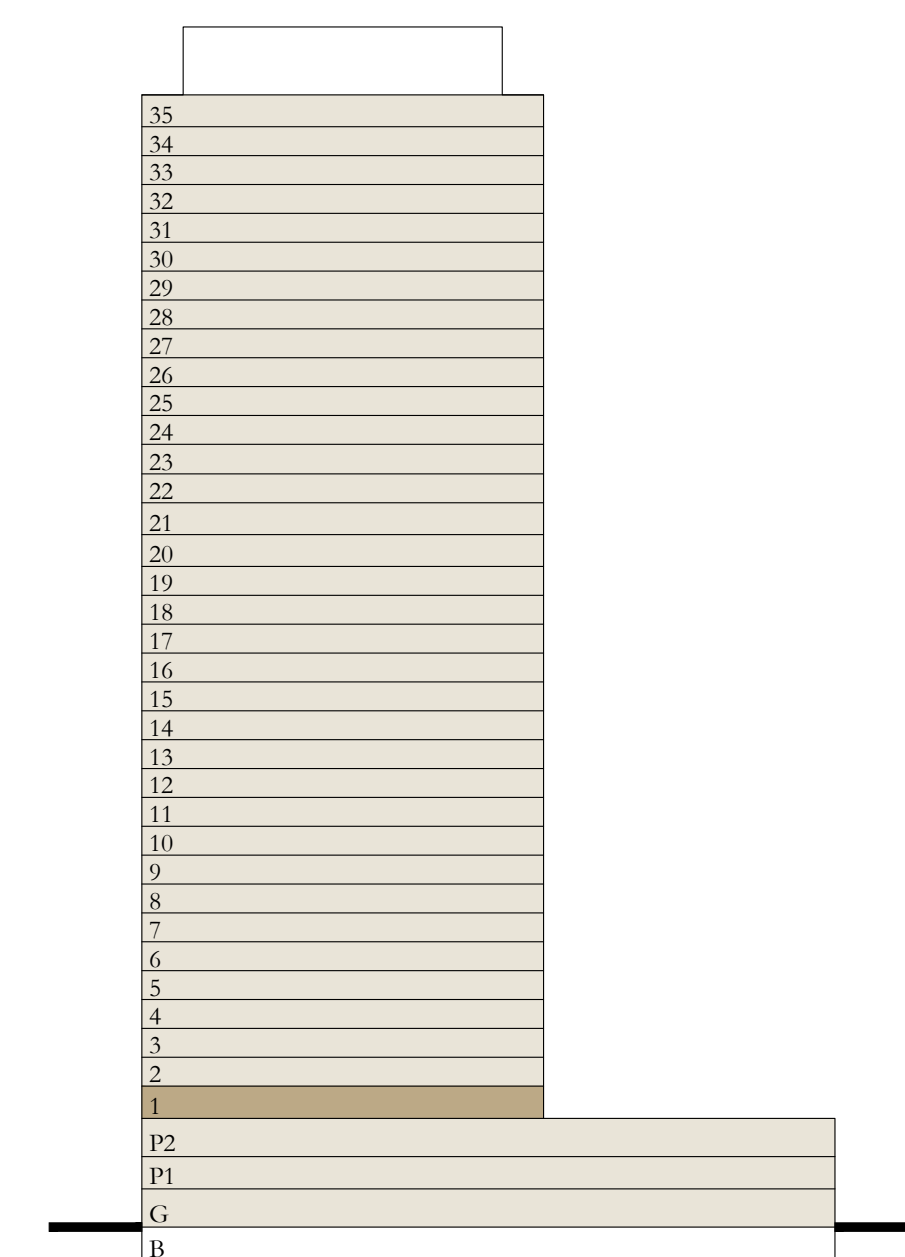

Disclaimer : All dimensions are in imperial and metric, and measured from finish to finish excluding construction tolerances. 2. All materials, dimensions, and drawings are approximate only. 3. Information is subject to change without notice, at developer's absolute discretion. 4. Actual area may vary from the stated area. 5. Drawings not to scale. 6. All images used are for illustrative purposes only and do not represent the actual size, features, specifications, fittings, and furnishings. 7. The developer reserves the right to make revisions / alterations, at its absolute discretion, without any liability whatsoever.



ADDRESS
RESIDENCES
DUBAI CREEK HARBOUR

1 BEDROOM

LEVEL 3-19 & 23-35 UNIT 09
(ODD FLOORS)

SUITE AREA	695.67 SQ.FT.	64.63 SQ.M.
BALCONY AREA	84.82 SQ.FT.	7.88 SQ.M.
TOTAL AREA	780.49 SQ.FT.	72.51 SQ.M.

KEY PLAN LEVEL
3-19 & 23-35 (ODD FLOORS)

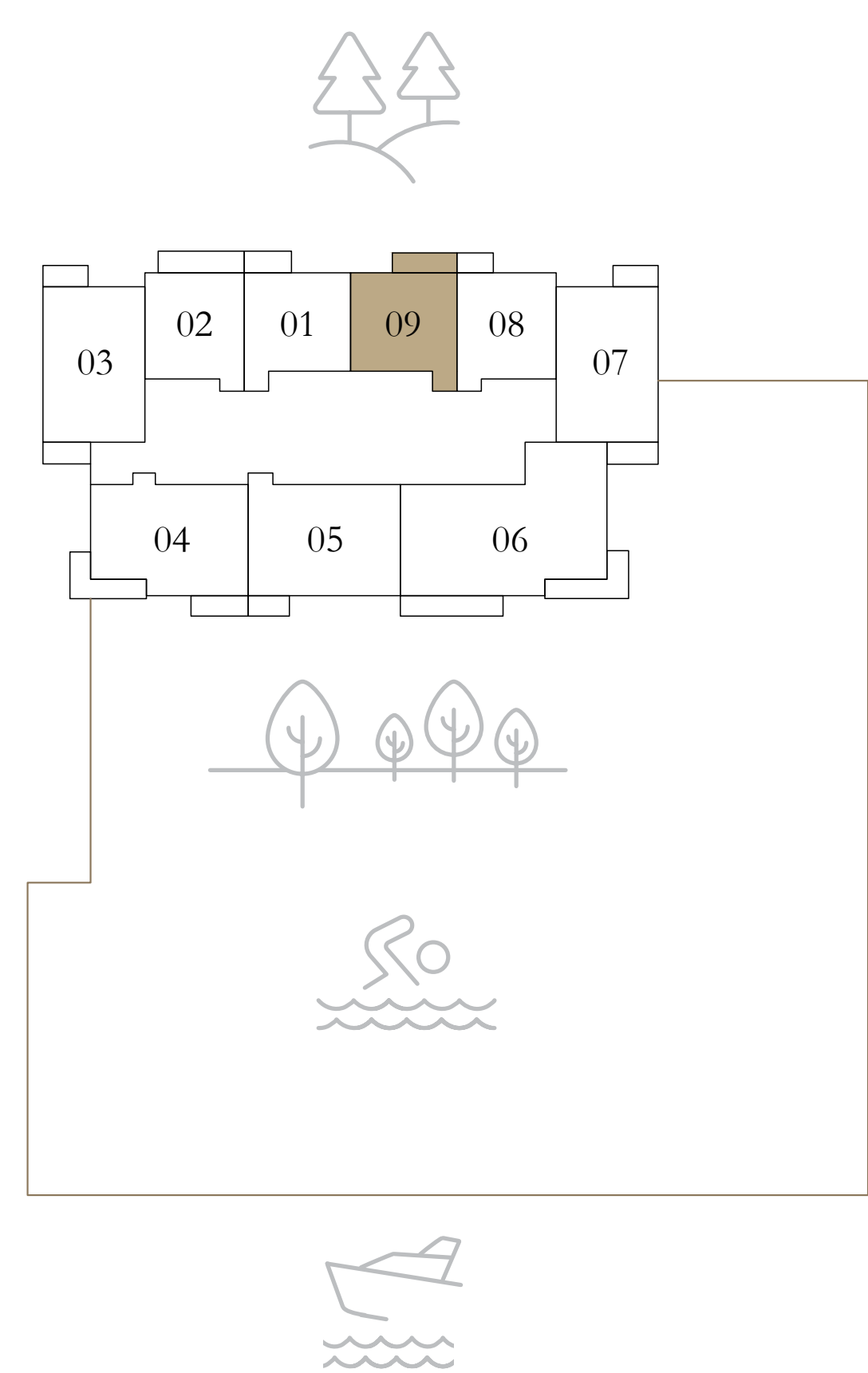

KEY SECTION

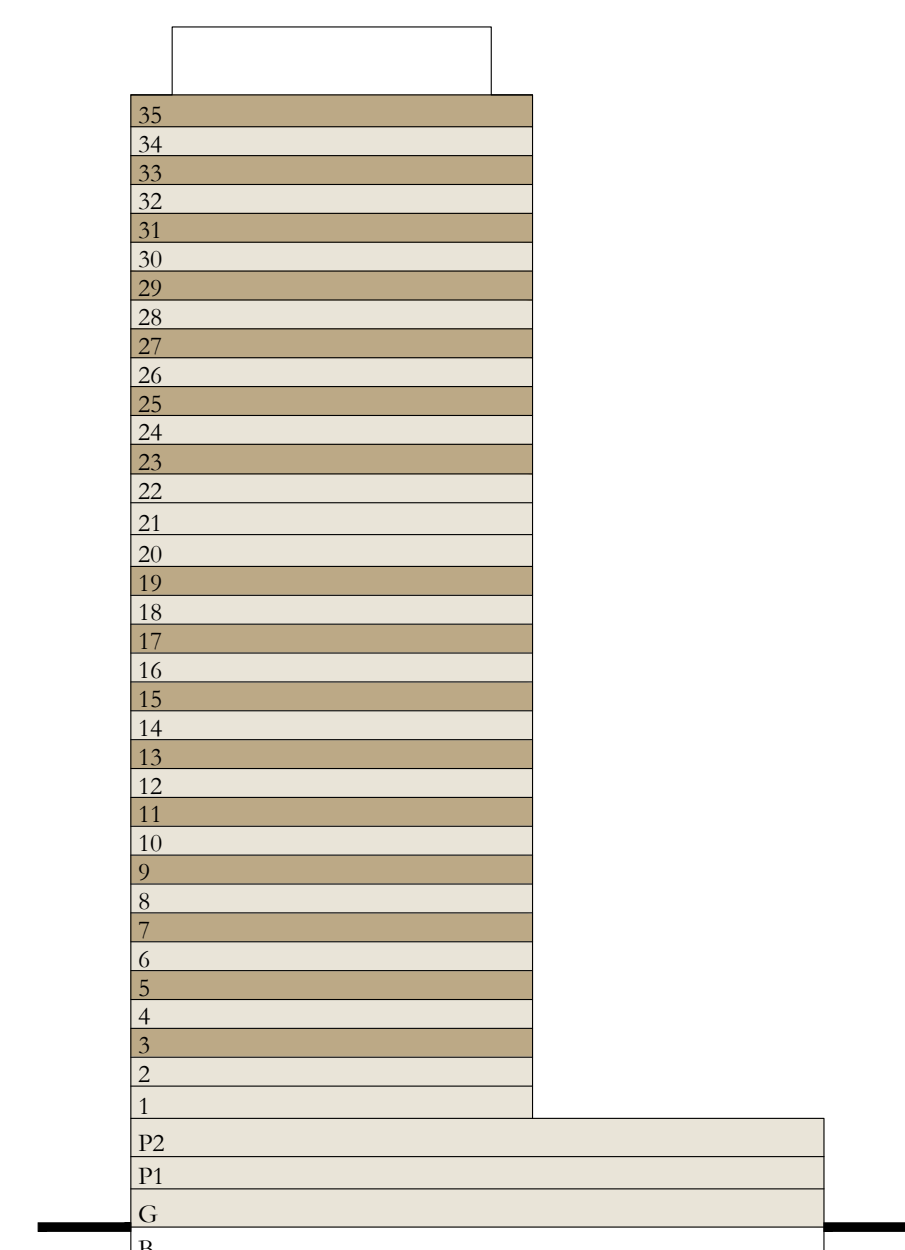

Disclaimer : All dimensions are in imperial and metric, and measured from finish to finish excluding construction tolerances. 2. All materials, dimensions, and drawings are approximate only. 3. Information is subject to change without notice, at developer's absolute discretion. 4. Actual area may vary from the stated area. 5. Drawings not to scale. 6. All images used are for illustrative purposes only and do not represent the actual size, features, specifications, fittings, and furnishings. 7. The developer reserves the right to make revisions / alterations, at it's absolute discretion, without any liability whatsoever.



ADDRESS
RESIDENCES
DUBAI CREEK HARBOUR

1 BEDROOM

PODIUM 02

UNIT 02

SUITE AREA	688.78 SQ.FT.	63.99 SQ.M.
BALCONY AREA	50.70 SQ.FT.	4.71 SQ.M.
TOTAL AREA	739.48 SQ.FT.	68.70 SQ.M.

KEY PLAN LEVEL
PODIUM 02

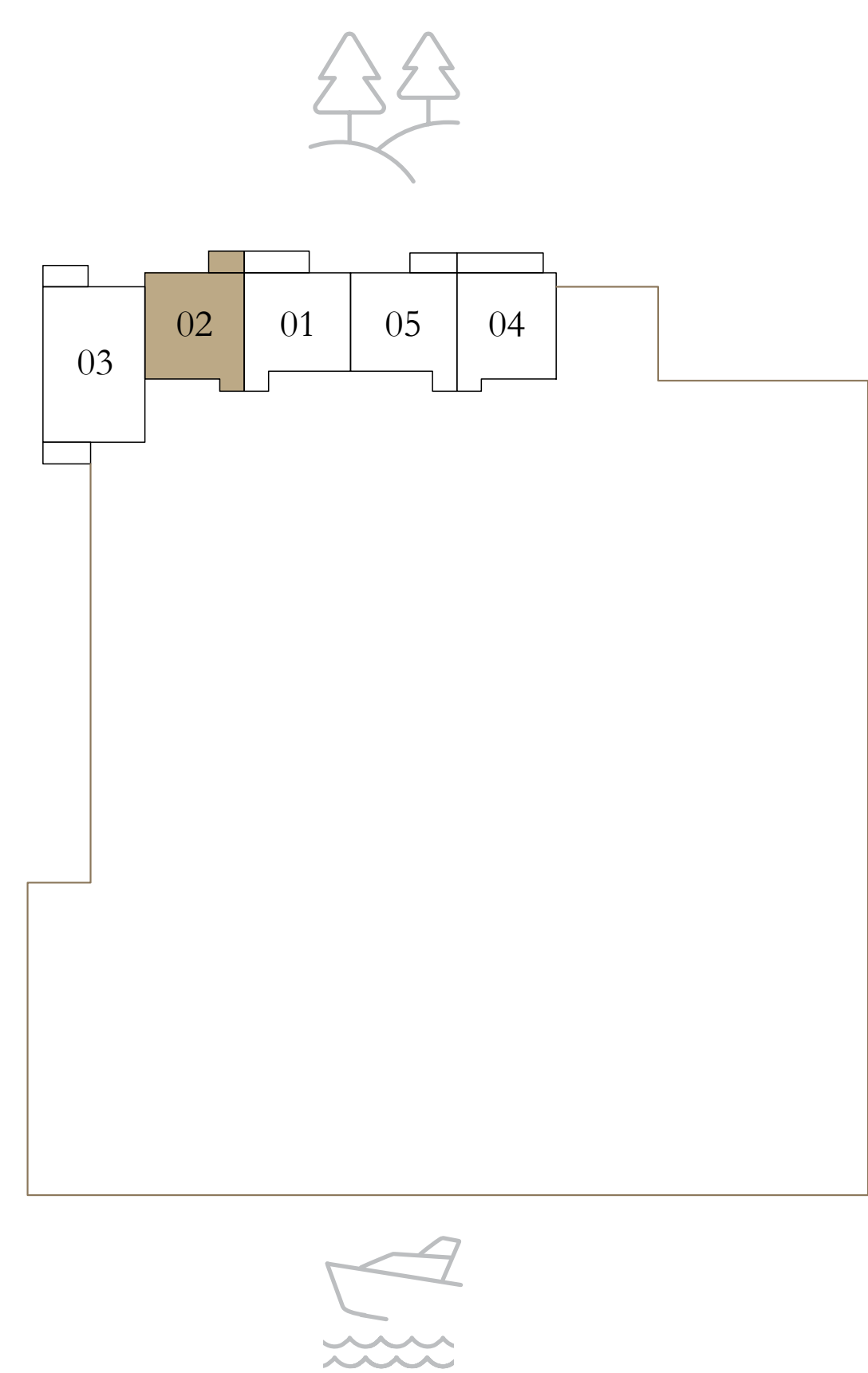

KEY SECTION



Disclaimer : All dimensions are in imperial and metric, and measured from finish to finish excluding construction tolerances. 2. All materials, dimensions, and drawings are approximate only. 3. Information is subject to change without notice, at developer's absolute discretion. 4. Actual area may vary from the stated area. 5. Drawings not to scale. 6. All images used are for illustrative purposes only and do not represent the actual size, features, specifications, fittings, and furnishings. 7. The developer reserves the right to make revisions / alterations, at it's absolute discretion, without any liability whatsoever.



ADDRESS
RESIDENCES
DUBAI CREEK HARBOUR

1 BEDROOM

LEVEL 2-18 & 22-34 UNIT 02
(EVEN FLOORS)

SUITE AREA	688.89 SQ.FT.	64.00 SQ.M.
BALCONY AREA	50.70 SQ.FT.	4.71 SQ.M.
TOTAL AREA	739.59 SQ.FT.	68.71 SQ.M.

KEY PLAN LEVEL
2-18 & 22-34 (EVEN FLOORS)

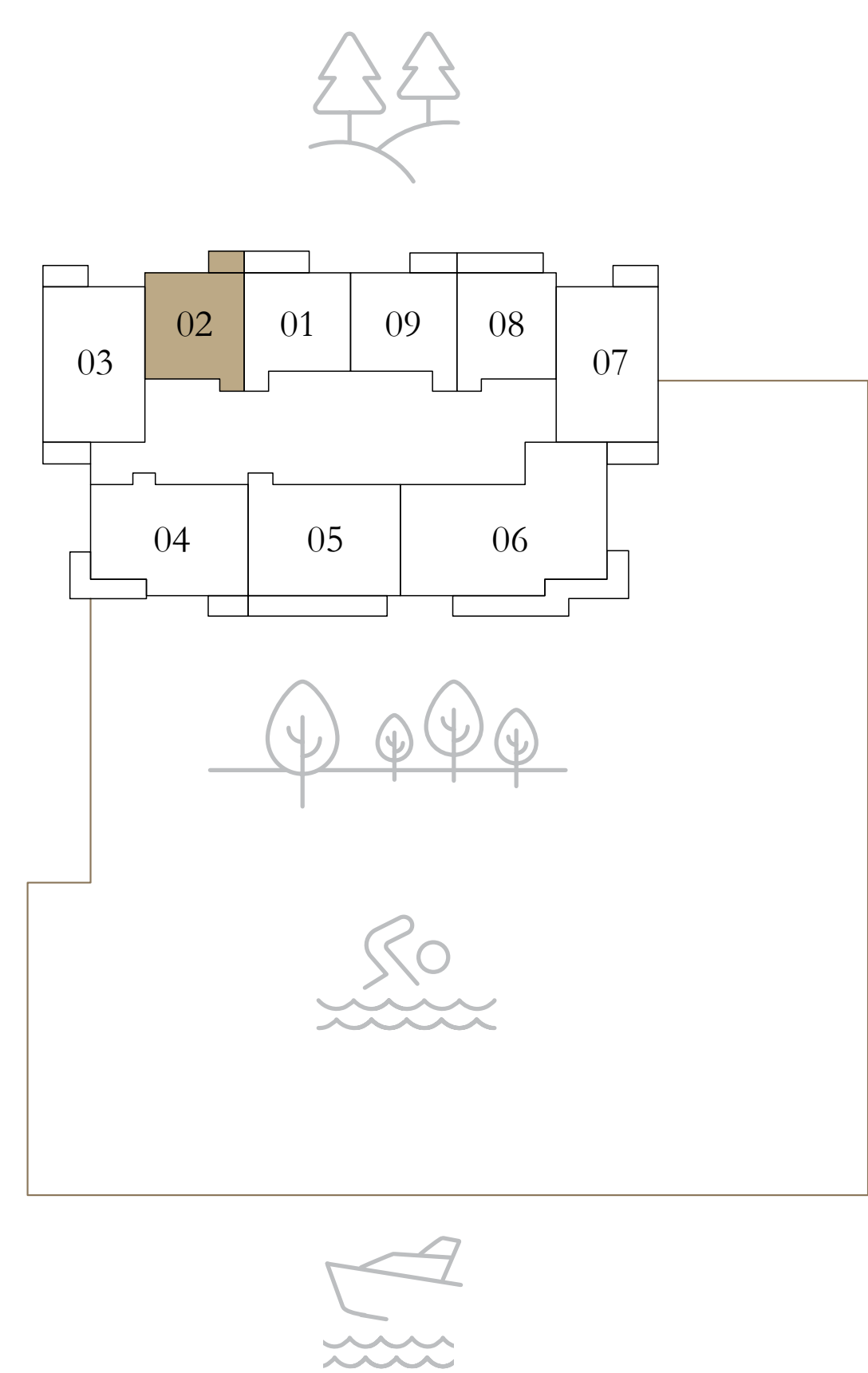

KEY SECTION

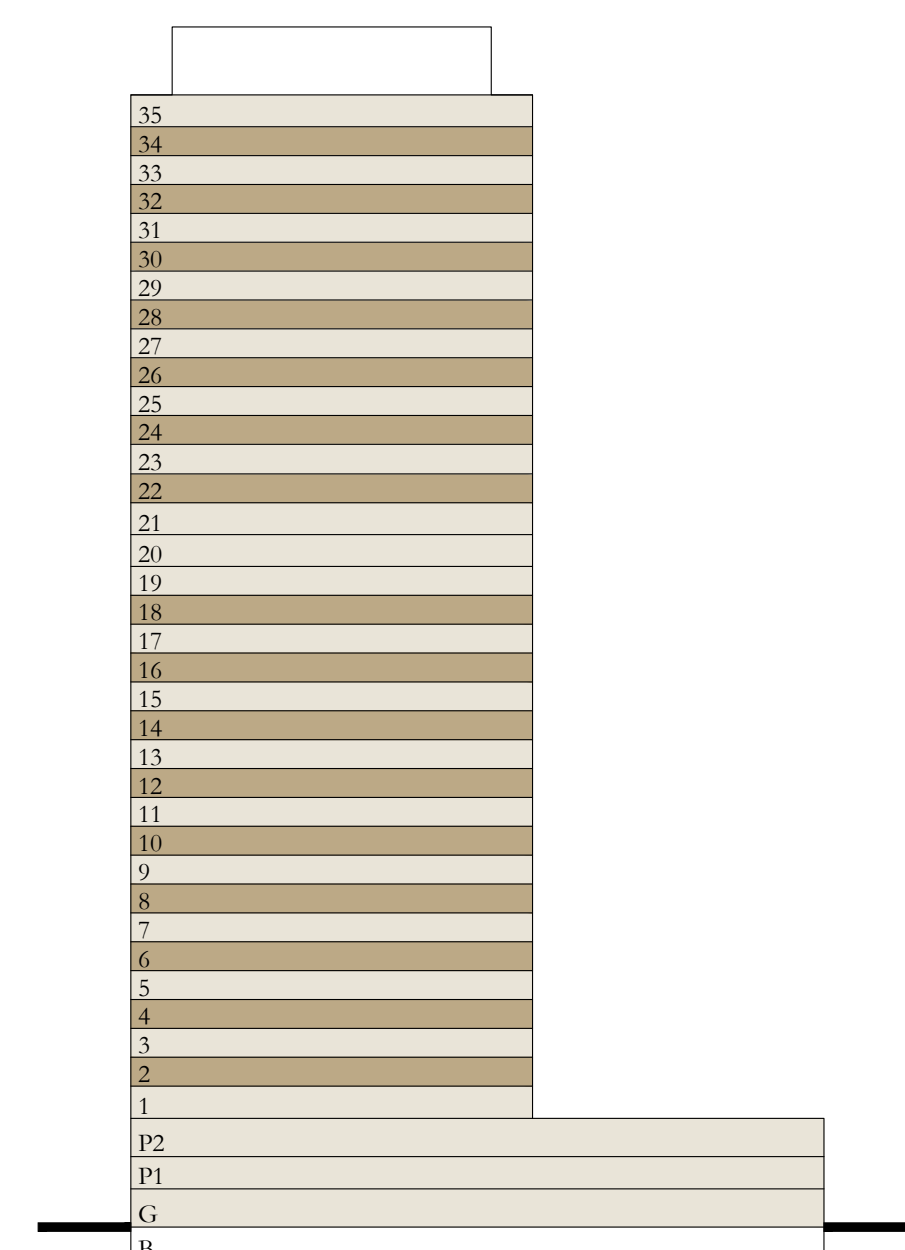

Disclaimer : All dimensions are in imperial and metric, and measured from finish to finish excluding construction tolerances. 2. All materials, dimensions, and drawings are approximate only. 3. Information is subject to change without notice, at developer's absolute discretion. 4. Actual area may vary from the stated area. 5. Drawings not to scale. 6. All images used are for illustrative purposes only and do not represent the actual size, features, specifications, fittings, and furnishings. 7. The developer reserves the right to make revisions / alterations, at it's absolute discretion, without any liability whatsoever.



ADDRESS
RESIDENCES
DUBAI CREEK HARBOUR

1 BEDROOM

LEVEL 20

UNIT 02

SUITE AREA	688.78 SQ.FT.	63.99 SQ.M.
BALCONY AREA	50.81 SQ.FT.	4.72 SQ.M.
TOTAL AREA	739.59 SQ.FT.	68.71 SQ.M.

KEY PLAN LEVEL

20

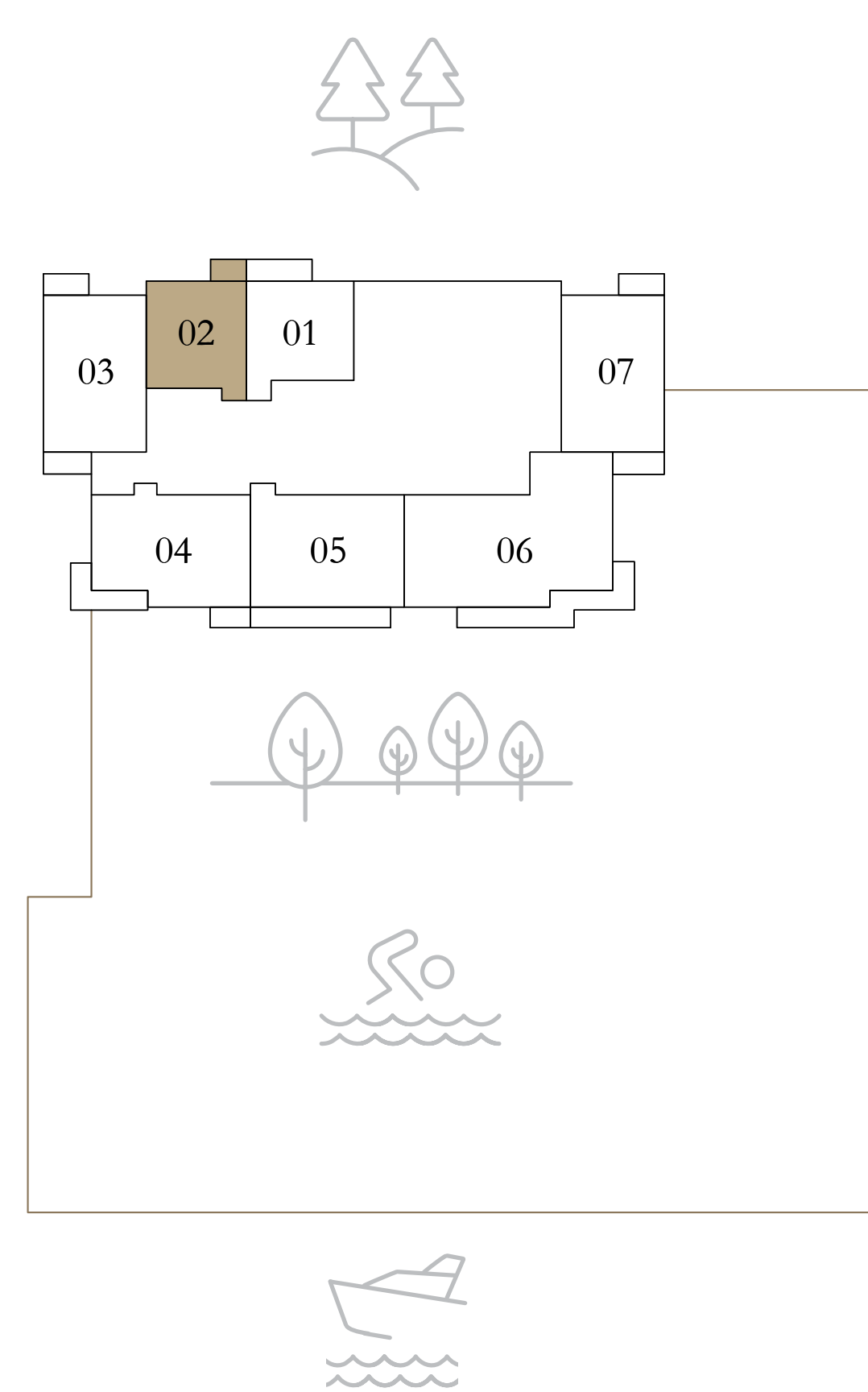

KEY SECTION



Disclaimer : All dimensions are in imperial and metric, and measured from finish to finish excluding construction tolerances. 2. All materials, dimensions, and drawings are approximate only. 3. Information is subject to change without notice, at developer's absolute discretion. 4. Actual area may vary from the stated area. 5. Drawings not to scale. 6. All images used are for illustrative purposes only and do not represent the actual size, features, specifications, fittings, and furnishings. 7. The developer reserves the right to make revisions / alterations, at it's absolute discretion, without any liability whatsoever.



ADDRESS
RESIDENCES
DUBAI CREEK HARBOUR

1 BEDROOM

PODIUM 01 UNIT 04

SUITE AREA	688.24 SQ.FT.	63.94 SQ.M.
BALCONY AREA	46.72 SQ.FT.	4.34 SQ.M.
TOTAL AREA	734.96 SQ.FT.	68.28 SQ.M.

KEY PLAN LEVEL
PODIUM 01

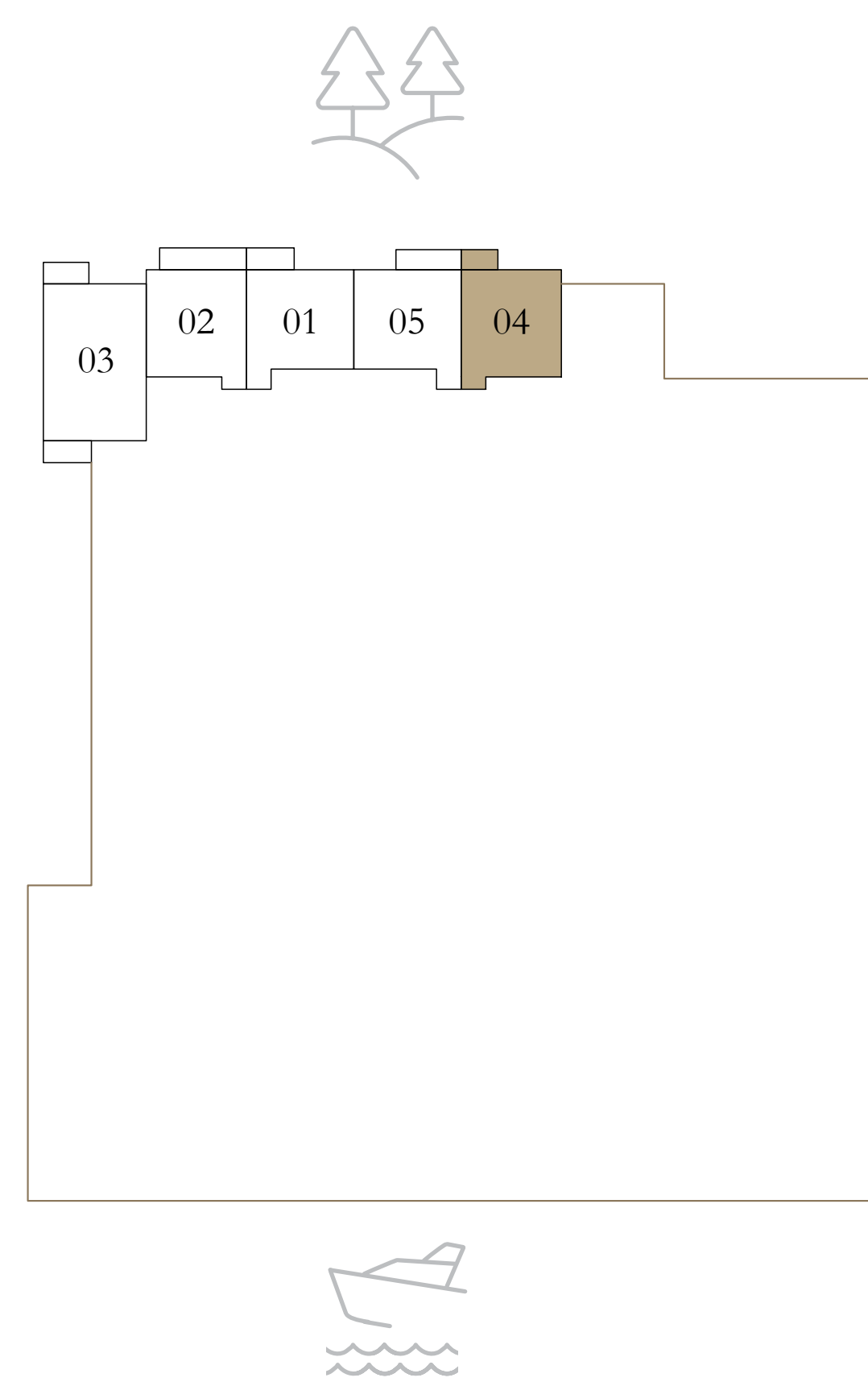

KEY SECTION

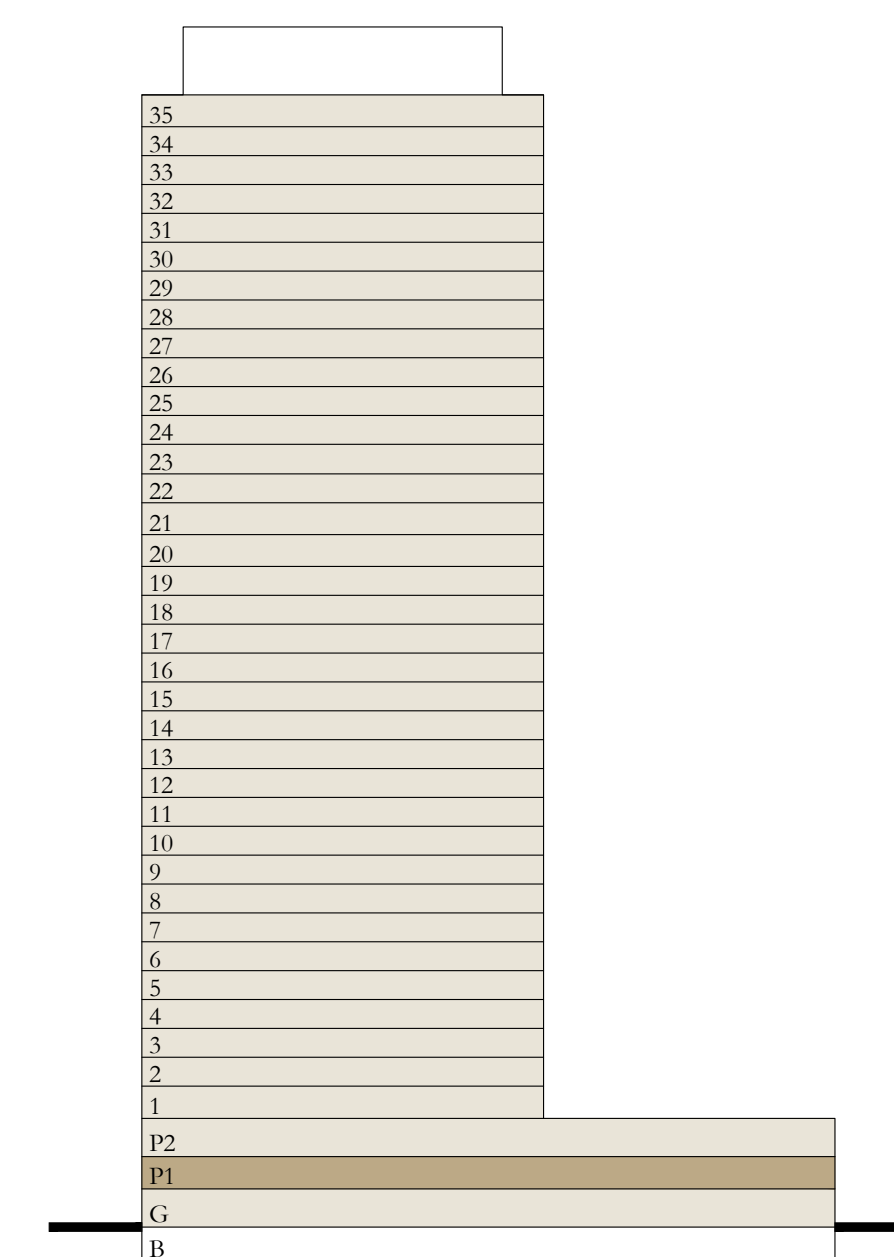

Disclaimer : All dimensions are in imperial and metric, and measured from finish to finish excluding construction tolerances. 2. All materials, dimensions, and drawings are approximate only. 3. Information is subject to change without notice, at developer's absolute discretion. 4. Actual area may vary from the stated area. 5. Drawings not to scale. 6. All images used are for illustrative purposes only and do not represent the actual size, features, specifications, fittings, and furnishings. 7. The developer reserves the right to make revisions / alterations, at it's absolute discretion, without any liability whatsoever.



ADDRESS
RESIDENCES
DUBAI CREEK HARBOUR

1 BEDROOM

LEVEL 01

UNIT 05

SUITE AREA	688.35 SQ.FT.	63.95 SQ.M.
BALCONY AREA	46.39 SQ.FT.	4.31 SQ.M.
TOTAL AREA	734.74 SQ.FT.	68.26 SQ.M.

KEY PLAN LEVEL

01

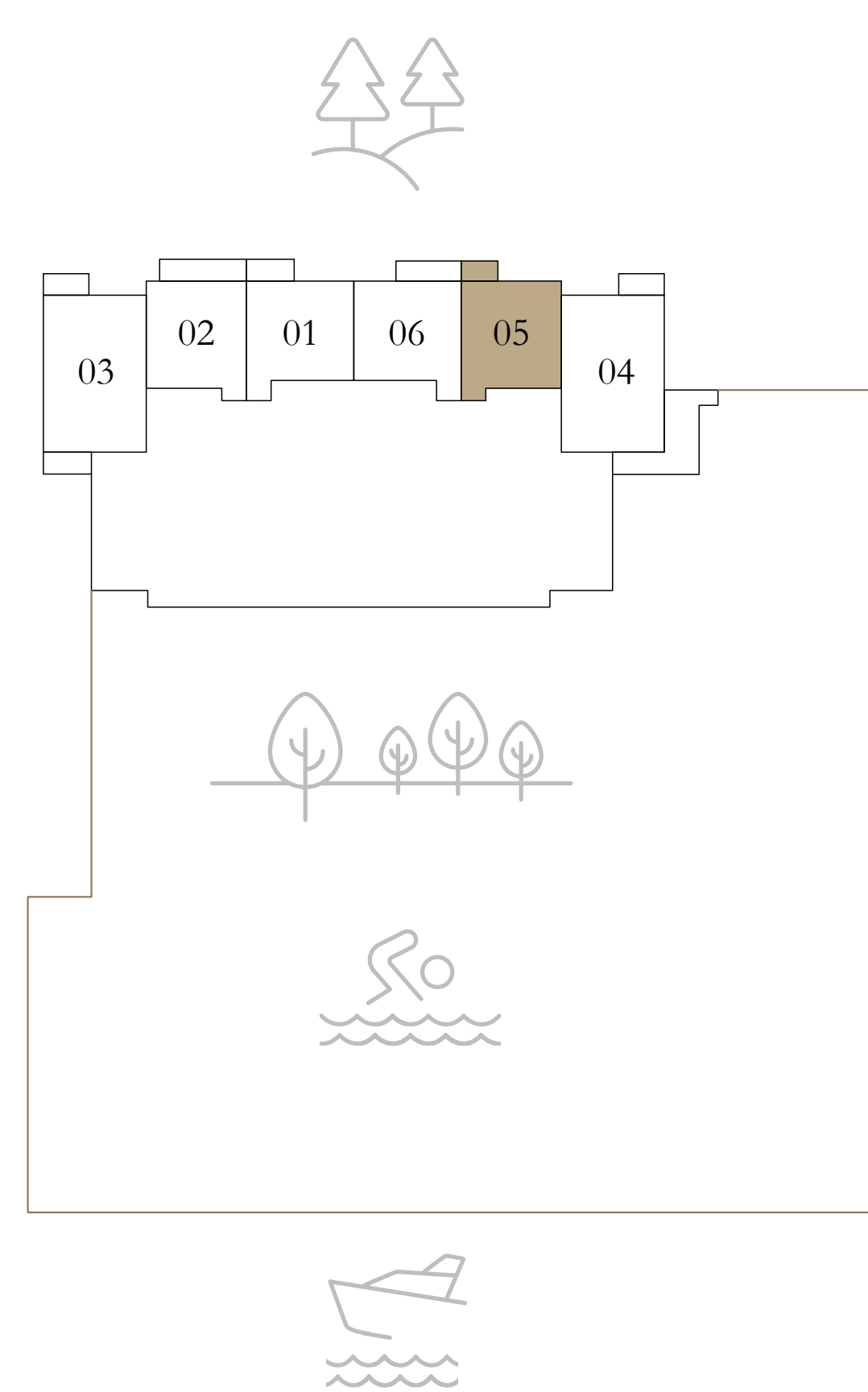

KEY SECTION

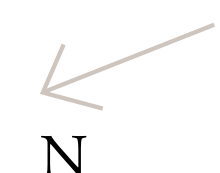

Disclaimer : All dimensions are in imperial and metric, and measured from finish to finish excluding construction tolerances. 2. All materials, dimensions, and drawings are approximate only. 3. Information is subject to change without notice, at developer's absolute discretion. 4. Actual area may vary from the stated area. 5. Drawings not to scale. 6. All images used are for illustrative purposes only and do not represent the actual size, features, specifications, fittings, and furnishings. 7. The developer reserves the right to make revisions / alterations, at it's absolute discretion, without any liability whatsoever.



ADDRESS
RESIDENCES
DUBAI CREEK HARBOUR

1 BEDROOM

LEVEL 3-19 & 23-35 UNIT 08
(ODD FLOORS)

SUITE AREA	688.35 SQ.FT.	63.95 SQ.M.
BALCONY AREA	46.61 SQ.FT.	4.33 SQ.M.
TOTAL AREA	734.96 SQ.FT.	68.28 SQ.M.

KEY PLAN LEVEL
3-19 & 23-35 (ODD FLOORS)

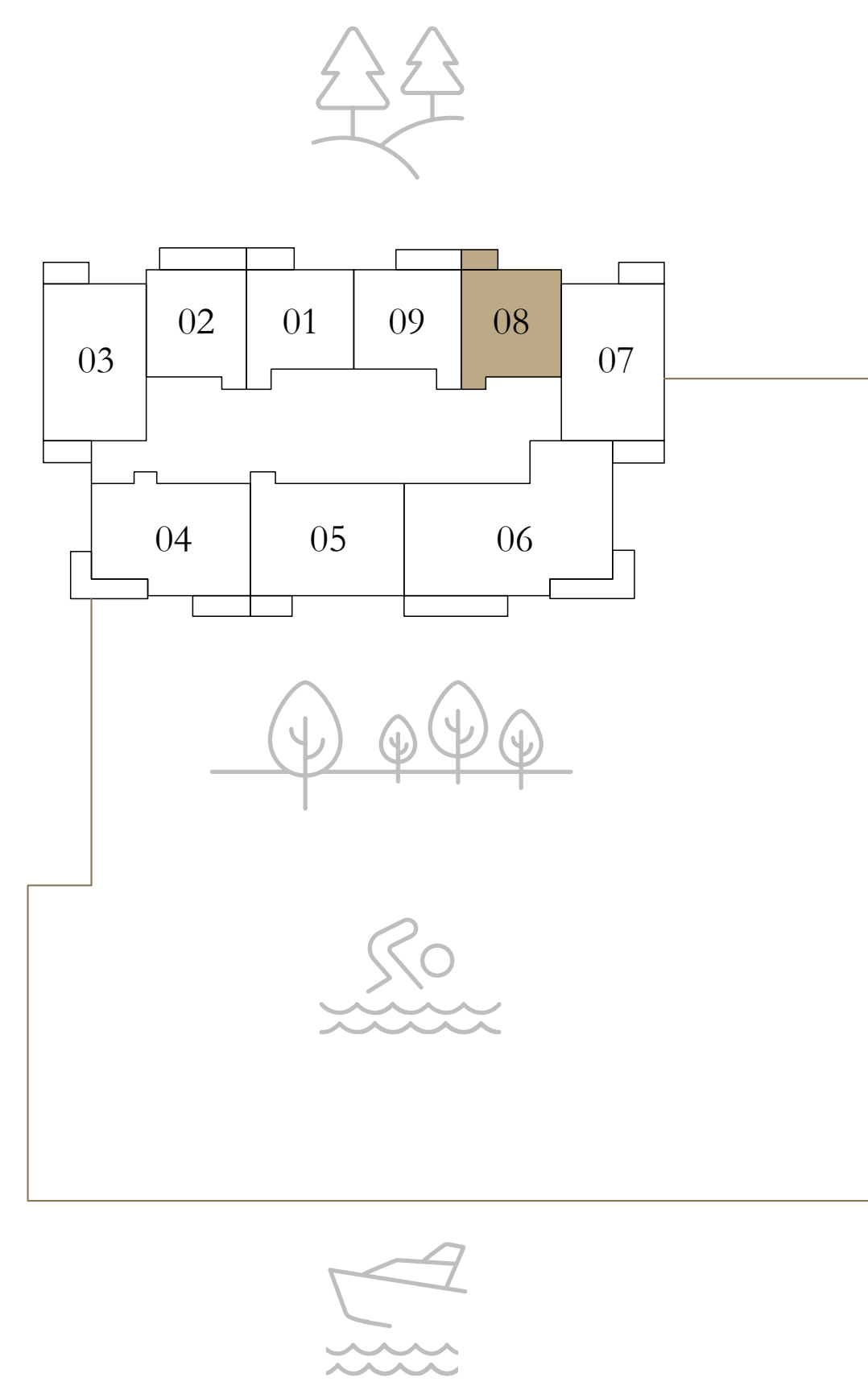

KEY SECTION

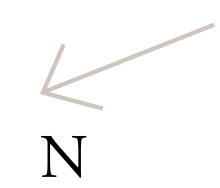
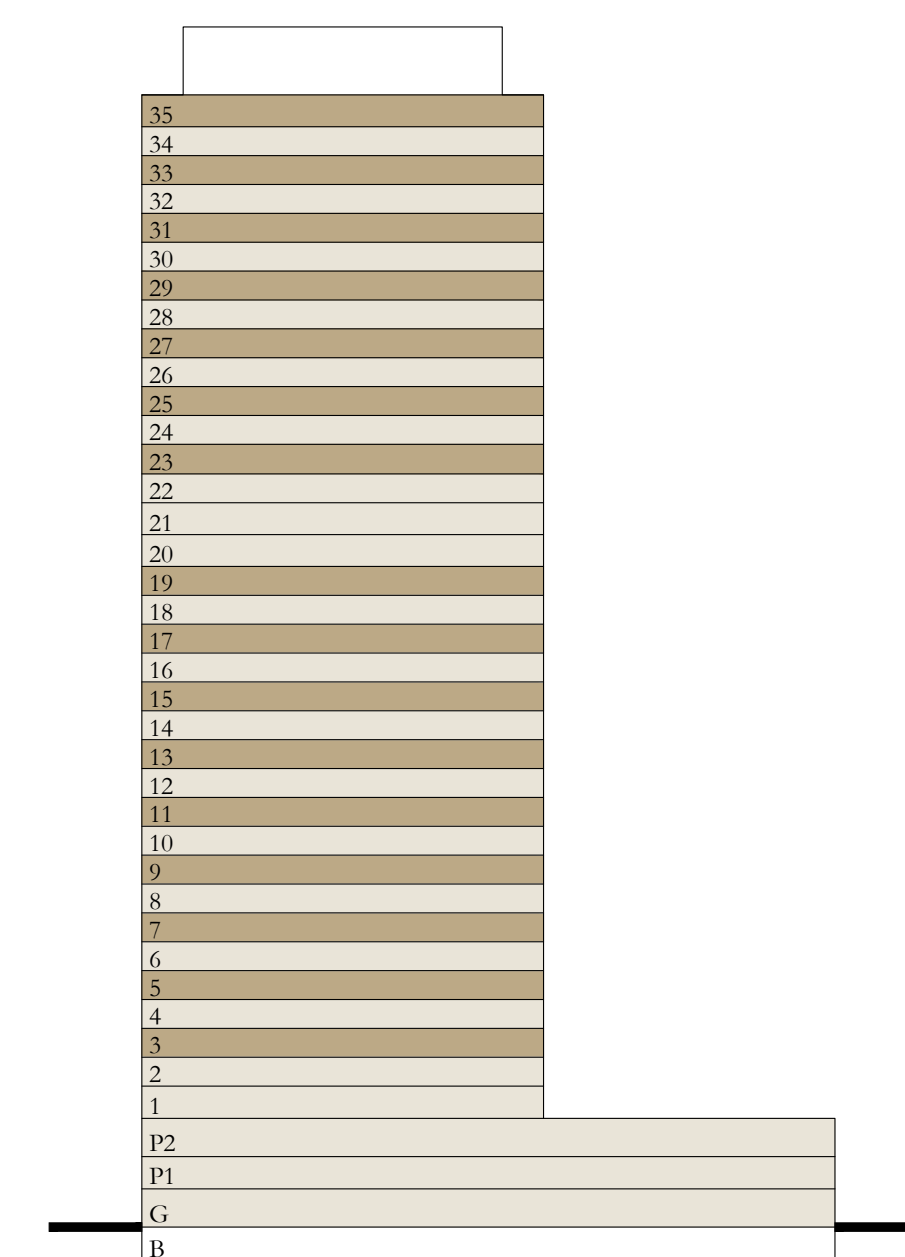

Disclaimer : All dimensions are in imperial and metric, and measured from finish to finish excluding construction tolerances. 2. All materials, dimensions, and drawings are approximate only. 3. Information is subject to change without notice, at developer's absolute discretion. 4. Actual area may vary from the stated area. 5. Drawings not to scale. 6. All images used are for illustrative purposes only and do not represent the actual size, features, specifications, fittings, and furnishings. 7. The developer reserves the right to make revisions / alterations, at it's absolute discretion, without any liability whatsoever.



ADDRESS
RESIDENCES
DUBAI CREEK HARBOUR

1 BEDROOM

PODIUM 01

UNIT 02

SUITE AREA	687.71 SQ.FT.	63.89 SQ.M.
BALCONY AREA	121.96 SQ.FT.	11.33 SQ.M.
TOTAL AREA	809.67 SQ.FT.	75.22 SQ.M.

KEY PLAN LEVEL
PODIUM 01

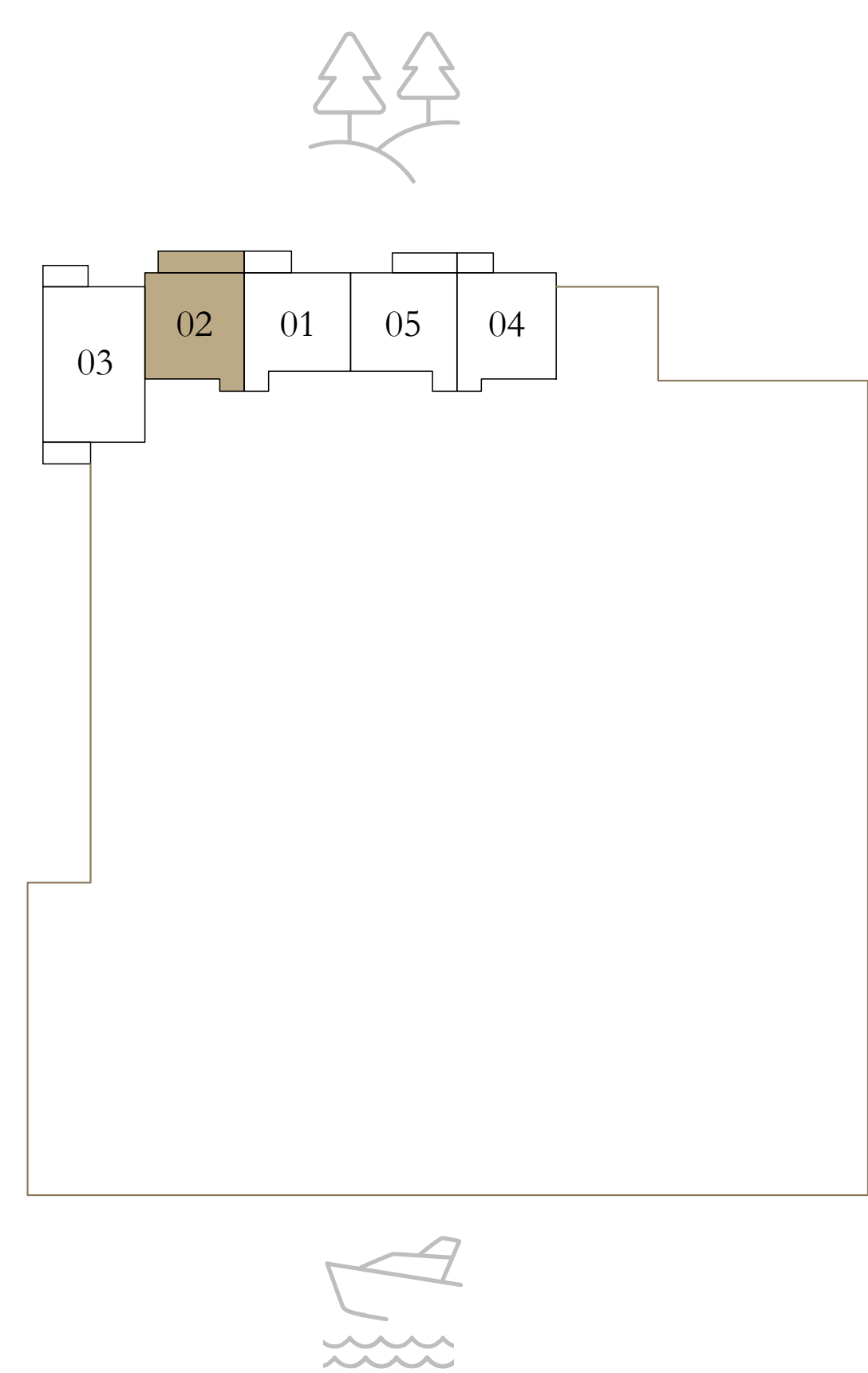

KEY SECTION

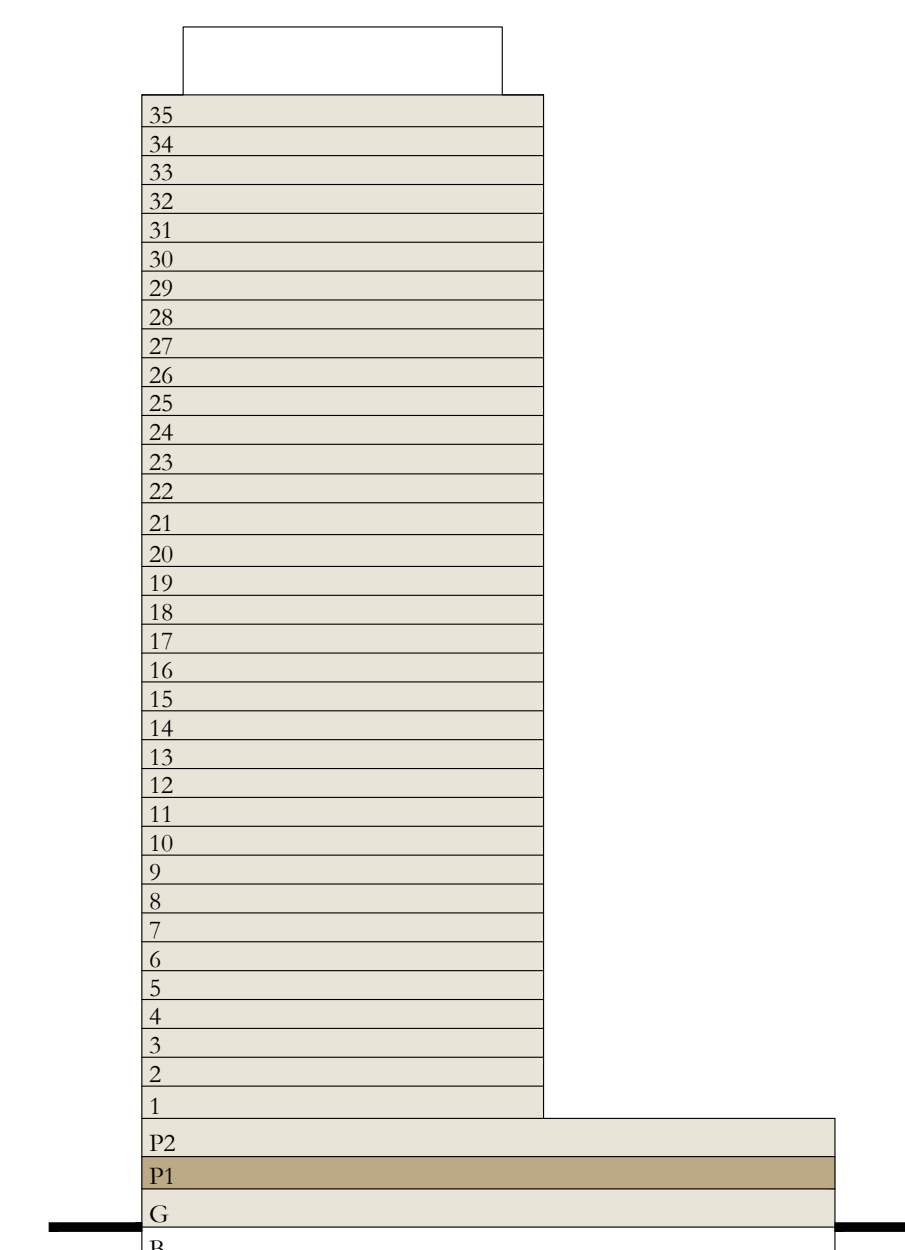

Disclaimer : All dimensions are in imperial and metric, and measured from finish to finish excluding construction tolerances. 2. All materials, dimensions, and drawings are approximate only. 3. Information is subject to change without notice, at developer's absolute discretion. 4. Actual area may vary from the stated area. 5. Drawings not to scale. 6. All images used are for illustrative purposes only and do not represent the actual size, features, specifications, fittings, and furnishings. 7. The developer reserves the right to make revisions / alterations, at it's absolute discretion, without any liability whatsoever.



ADDRESS
RESIDENCES
DUBAI CREEK HARBOUR

1 BEDROOM

LEVEL 01 UNIT 02

SUITE AREA	687.71 SQ.FT.	63.89 SQ.M.
BALCONY AREA	121.85 SQ.FT.	11.32 SQ.M.
TOTAL AREA	809.56 SQ.FT.	75.21 SQ.M.

KEY PLAN LEVEL

01

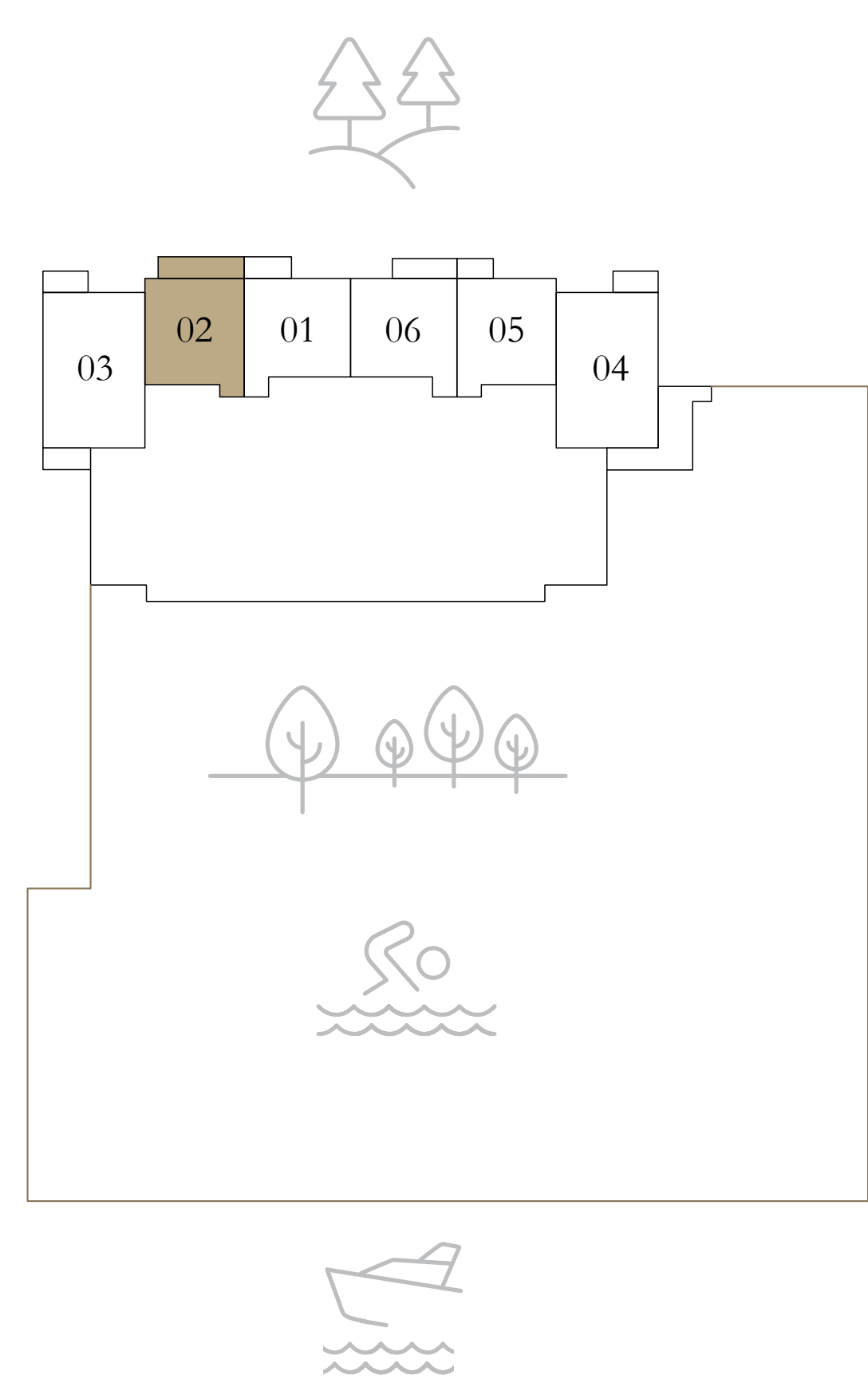

KEY SECTION

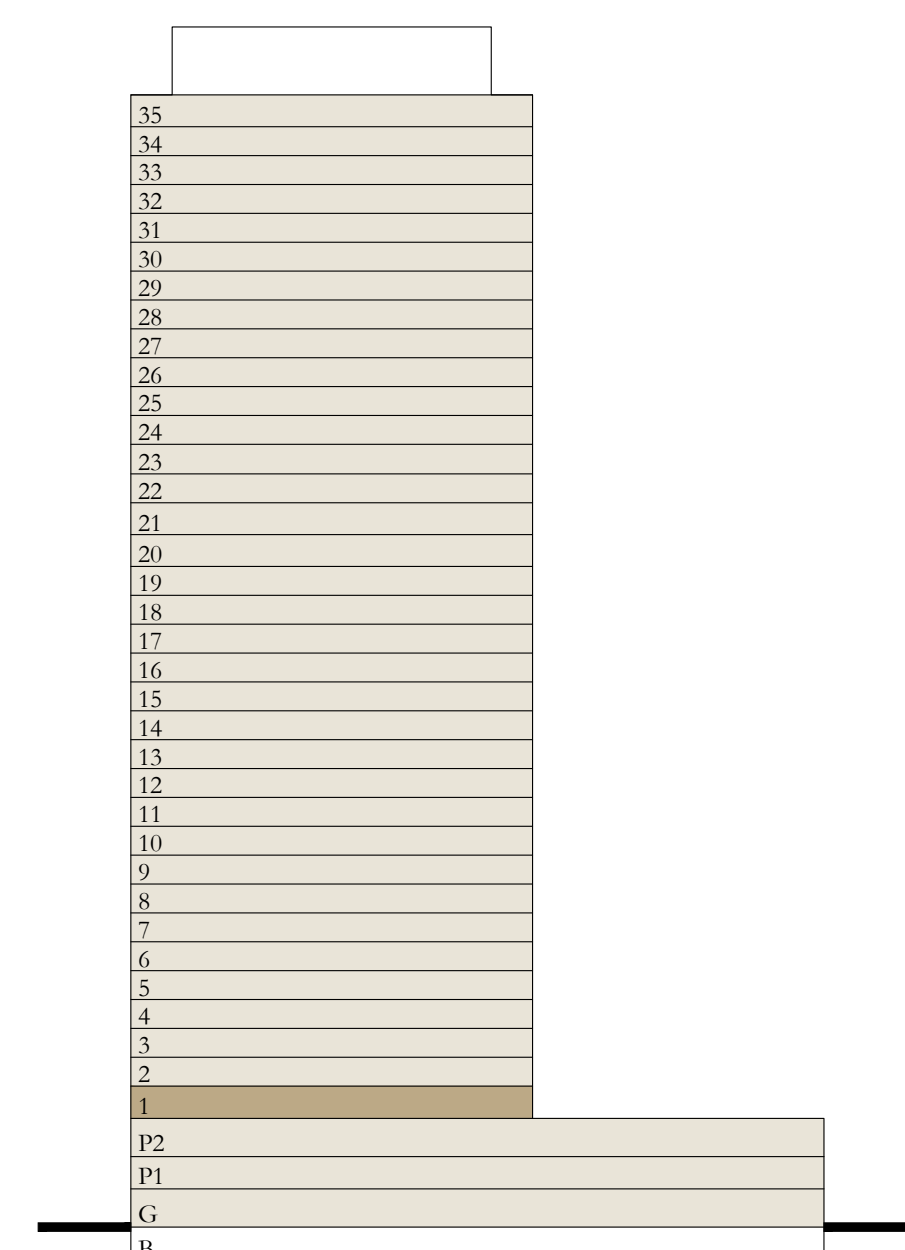

Disclaimer : All dimensions are in imperial and metric, and measured from finish to finish excluding construction tolerances. 2. All materials, dimensions, and drawings are approximate only. 3. Information is subject to change without notice, at developer's absolute discretion. 4. Actual area may vary from the stated area. 5. Drawings not to scale. 6. All images used are for illustrative purposes only and do not represent the actual size, features, specifications, fittings, and furnishings. 7. The developer reserves the right to make revisions / alterations, at it's absolute discretion, without any liability whatsoever.



ADDRESS
RESIDENCES
DUBAI CREEK HARBOUR

1 BEDROOM

LEVEL 3-19 & 23-35 UNIT 02
(ODD FLOORS)

SUITE AREA	687.92 SQ.FT.	63.91 SQ.M.
BALCONY AREA	121.74 SQ.FT.	11.31 SQ.M.
TOTAL AREA	809.66 SQ.FT.	75.22 SQ.M.

KEY PLAN LEVEL
3-19 & 23-35 (ODD FLOORS)

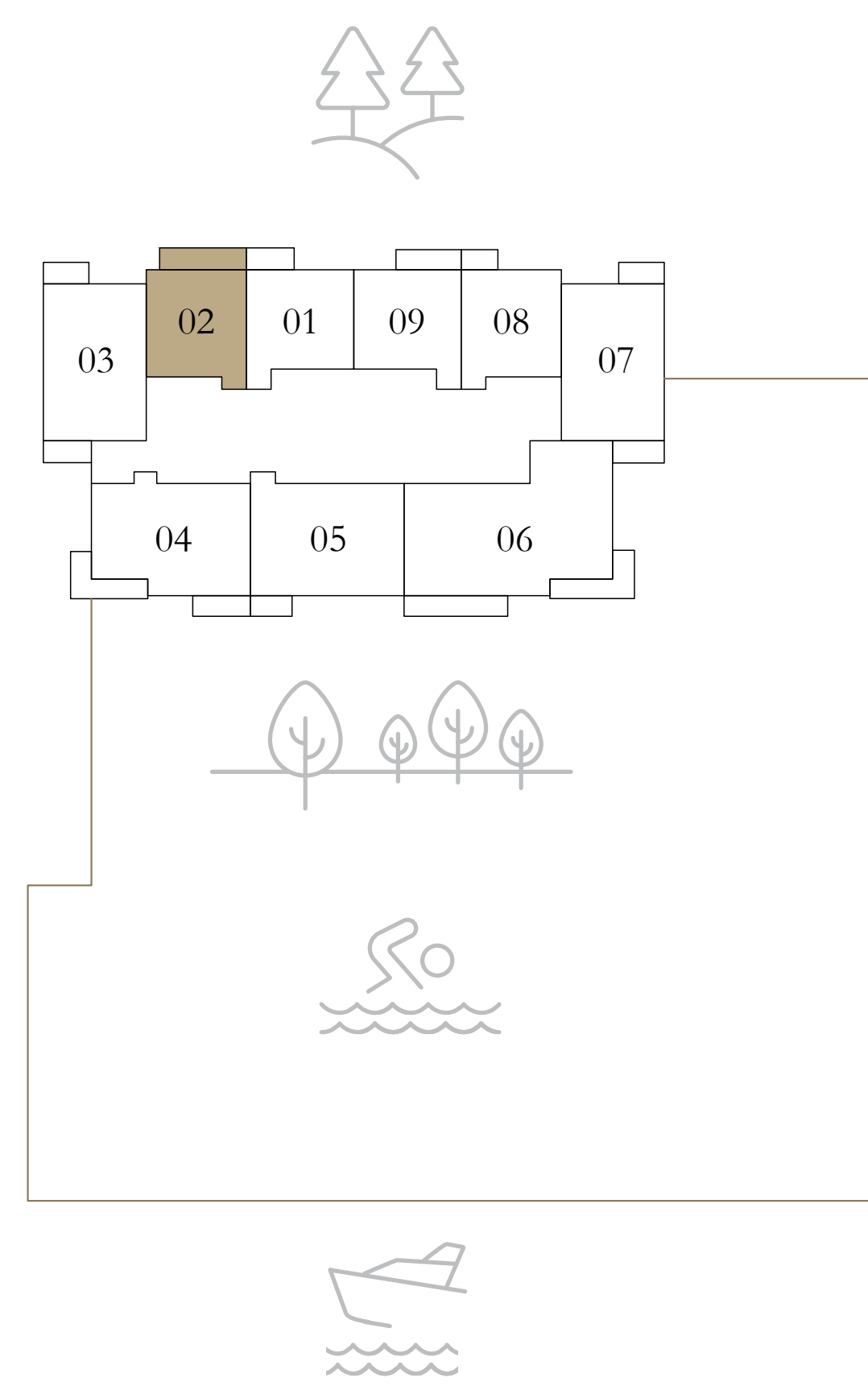

KEY SECTION

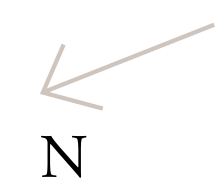
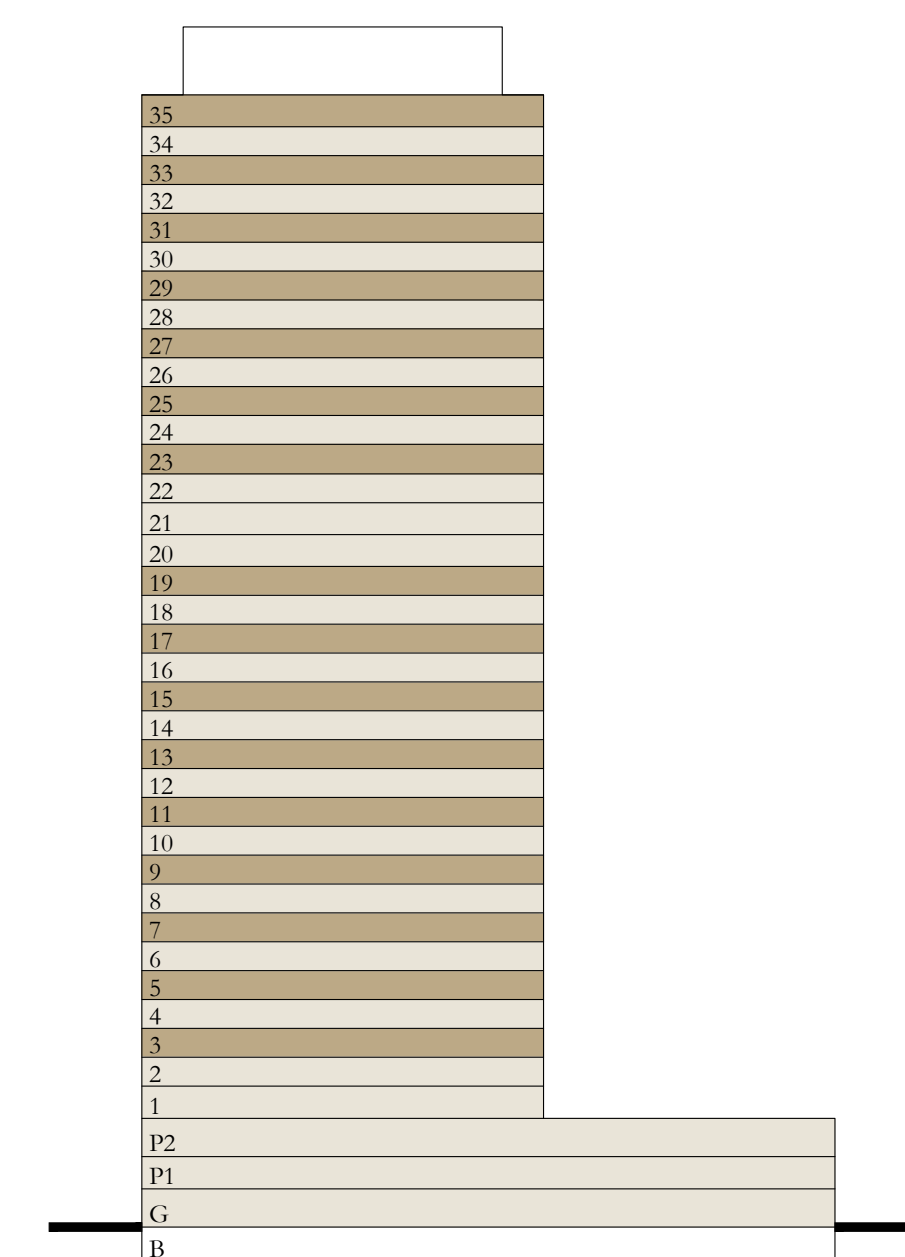

Disclaimer : All dimensions are in imperial and metric, and measured from finish to finish excluding construction tolerances. 2. All materials, dimensions, and drawings are approximate only. 3. Information is subject to change without notice, at developer's absolute discretion. 4. Actual area may vary from the stated area. 5. Drawings not to scale. 6. All images used are for illustrative purposes only and do not represent the actual size, features, specifications, fittings, and furnishings. 7. The developer reserves the right to make revisions / alterations, at it's absolute discretion, without any liability whatsoever.



ADDRESS
RESIDENCES
DUBAI CREEK HARBOUR

1 BEDROOM

LEVEL 21

UNIT 02

SUITE AREA	687.71 SQ.FT.	63.89 SQ.M.
BALCONY AREA	121.96 SQ.FT.	11.33 SQ.M.
TOTAL AREA	809.67 SQ.FT.	75.22 SQ.M.

KEY PLAN LEVEL

21

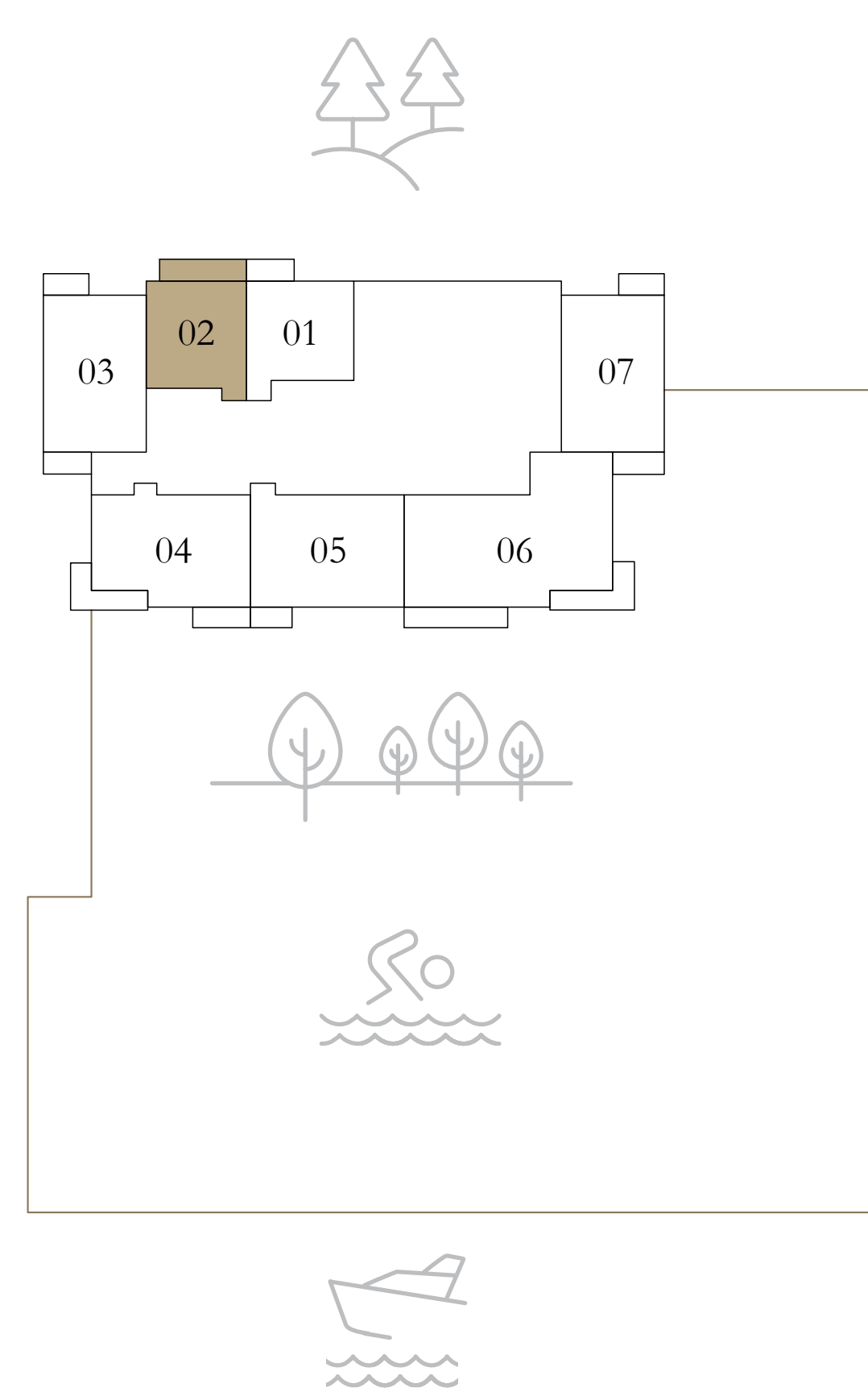

KEY SECTION

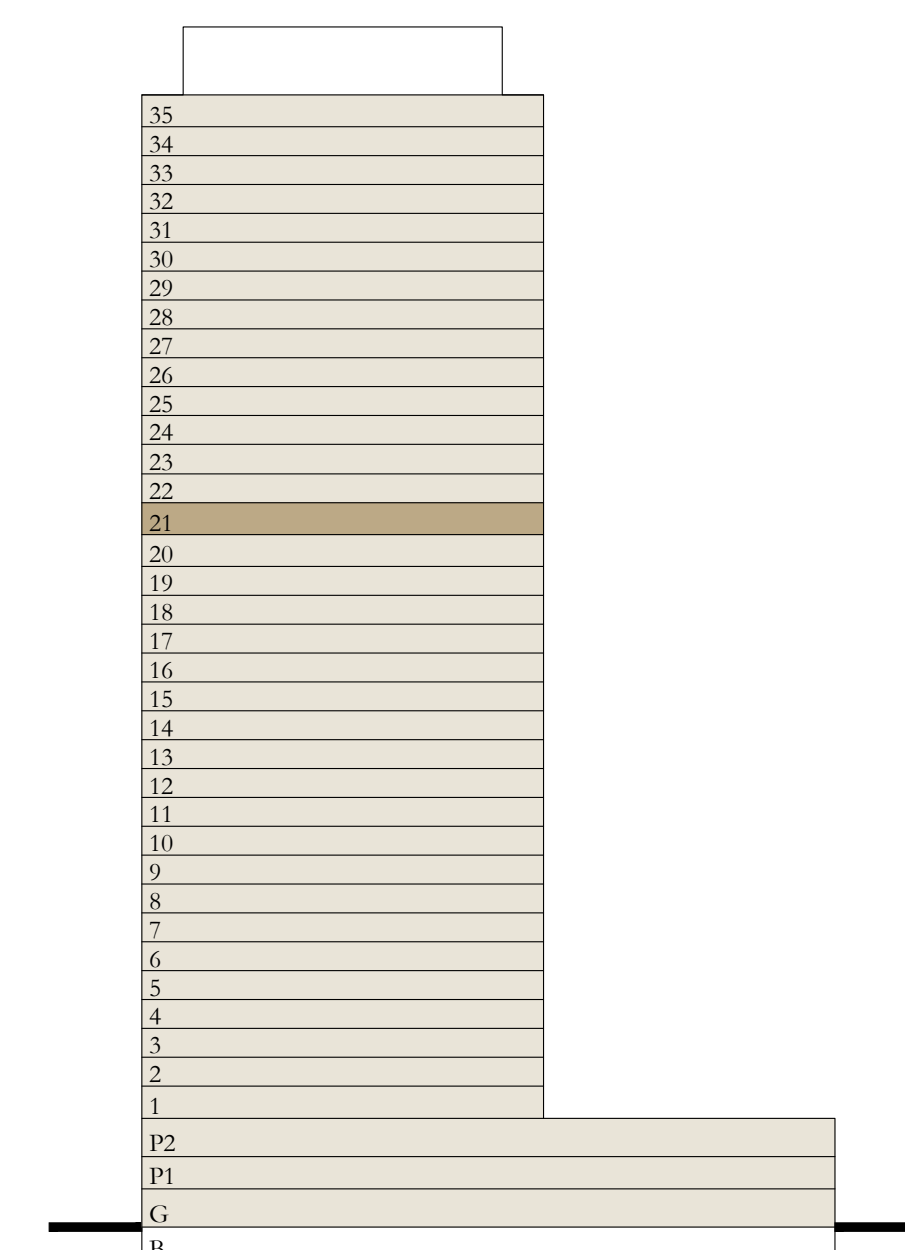

Disclaimer : All dimensions are in imperial and metric, and measured from finish to finish excluding construction tolerances. 2. All materials, dimensions, and drawings are approximate only. 3. Information is subject to change without notice, at developer's absolute discretion. 4. Actual area may vary from the stated area. 5. Drawings not to scale. 6. All images used are for illustrative purposes only and do not represent the actual size, features, specifications, fittings, and furnishings. 7. The developer reserves the right to make revisions / alterations, at it's absolute discretion, without any liability whatsoever.



ADDRESS
RESIDENCES
DUBAI CREEK HARBOUR

1 BEDROOM

PODIUM 02

UNIT 04

SUITE AREA	687.28 SQ.FT.	63.85 SQ.M.
BALCONY AREA	111.73 SQ.FT.	10.38 SQ.M.
TOTAL AREA	799.01 SQ.FT.	74.23 SQ.M.

KEY PLAN LEVEL
PODIUM 02

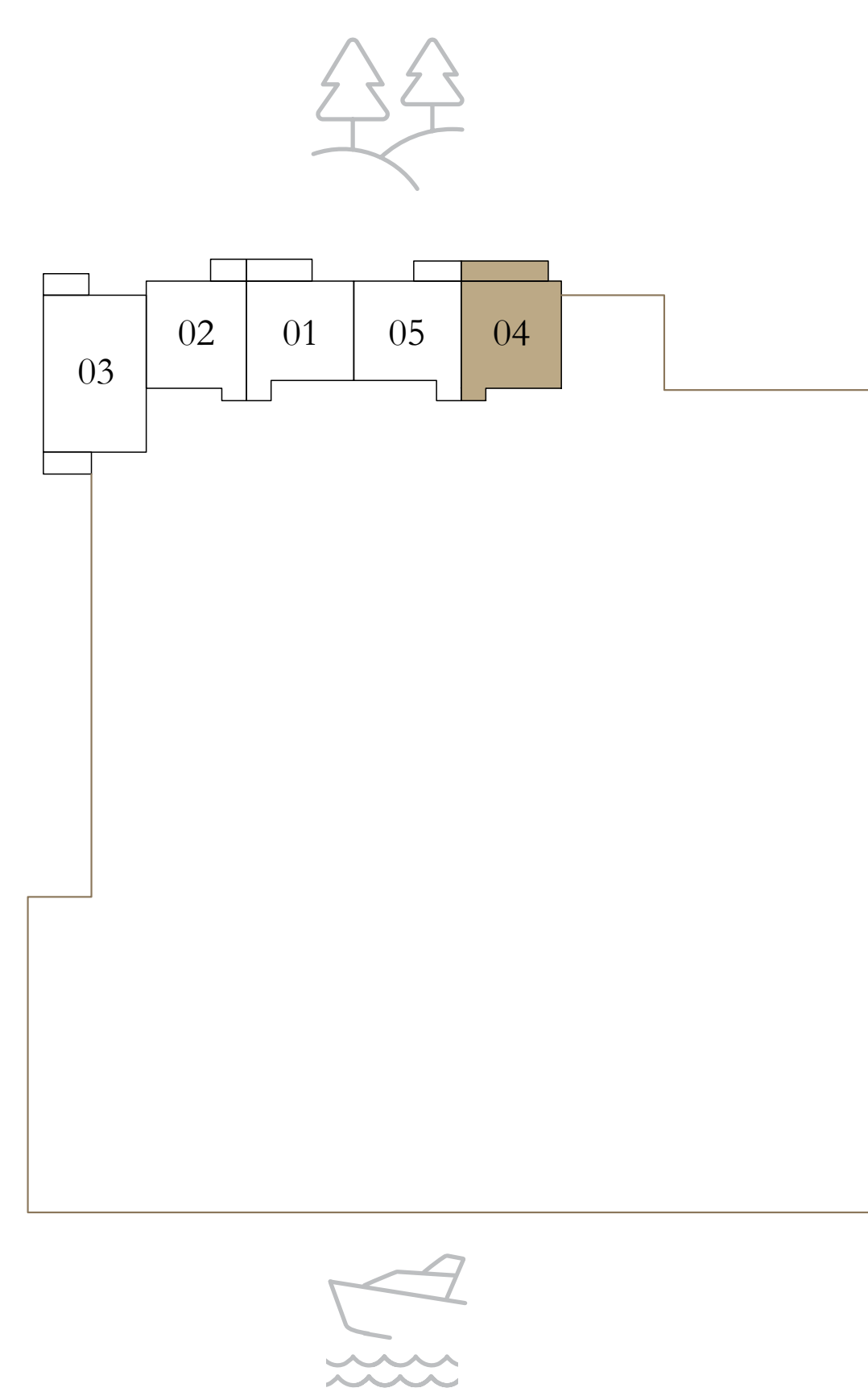

KEY SECTION

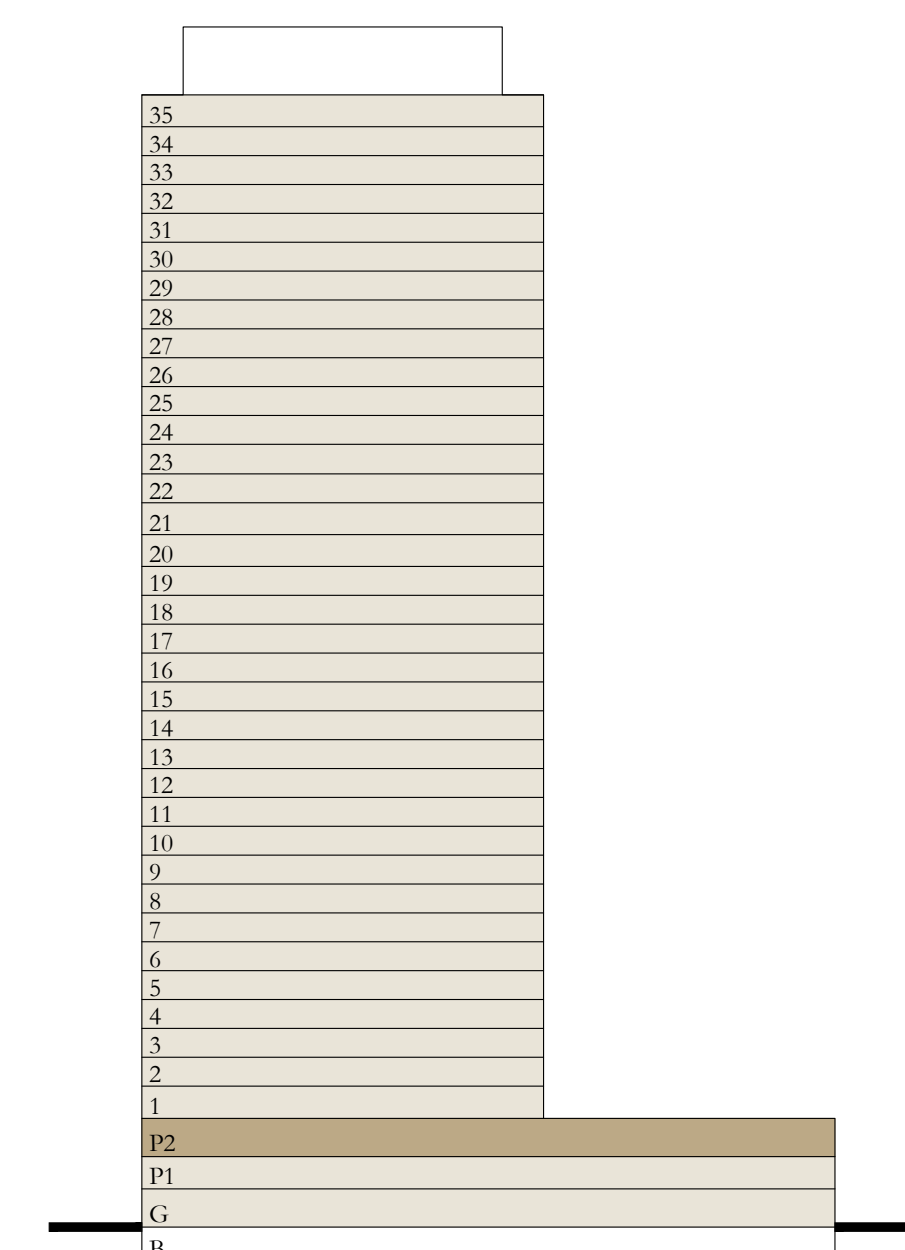

Disclaimer : All dimensions are in imperial and metric, and measured from finish to finish excluding construction tolerances. 2. All materials, dimensions, and drawings are approximate only. 3. Information is subject to change without notice, at developer's absolute discretion. 4. Actual area may vary from the stated area. 5. Drawings not to scale. 6. All images used are for illustrative purposes only and do not represent the actual size, features, specifications, fittings, and furnishings. 7. The developer reserves the right to make revisions / alterations, at it's absolute discretion, without any liability whatsoever.



ADDRESS
RESIDENCES
DUBAI CREEK HARBOUR

1 BEDROOM

LEVEL 2-18 & 22-34 UNIT 08
(EVEN FLOORS)

SUITE AREA	687.38 SQ.FT.	63.86 SQ.M.
BALCONY AREA	111.73 SQ.FT.	10.38 SQ.M.
TOTAL AREA	799.11 SQ.FT.	74.24 SQ.M.

KEY PLAN LEVEL
2-18 & 22-34 (EVEN FLOORS)

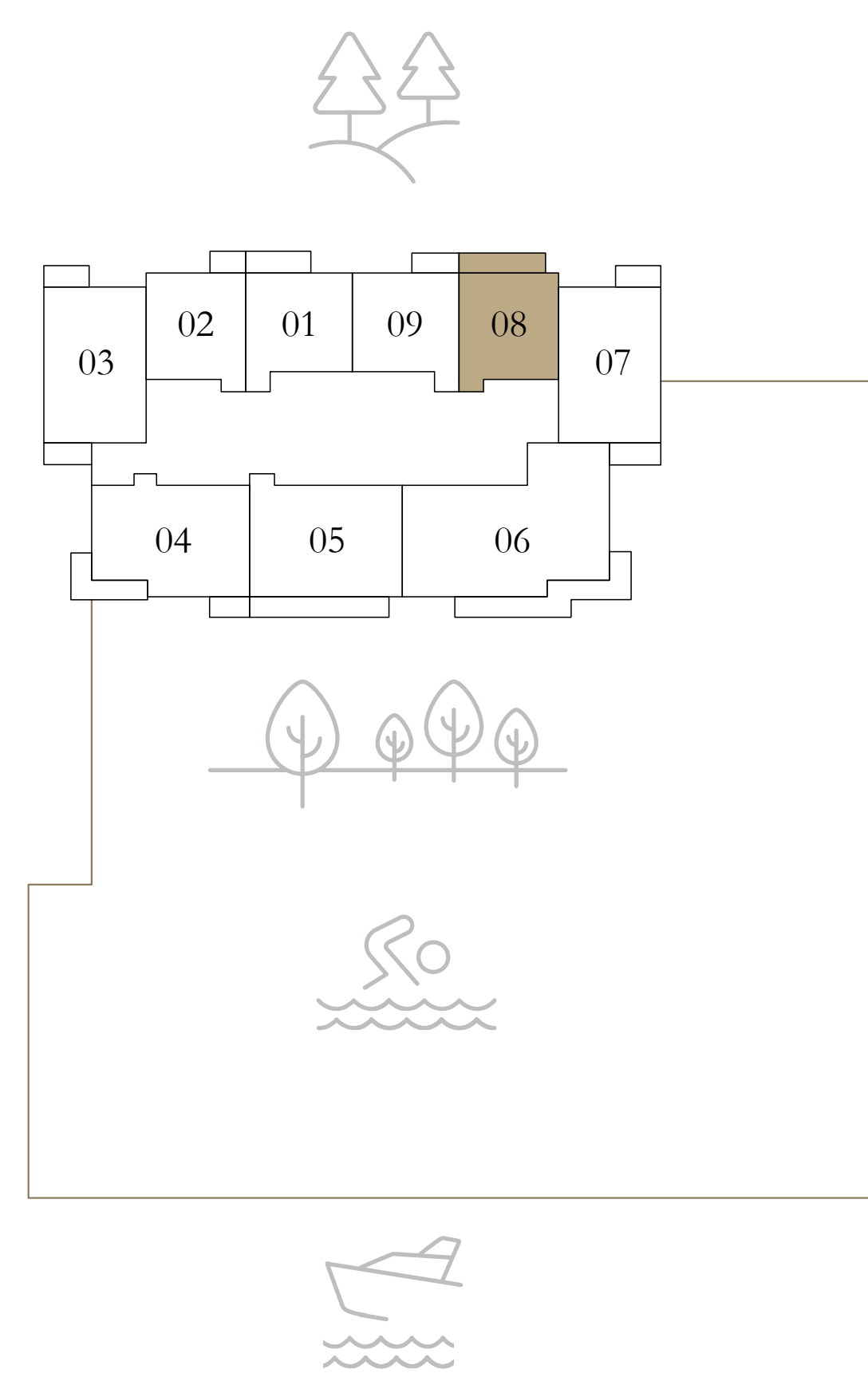

KEY SECTION

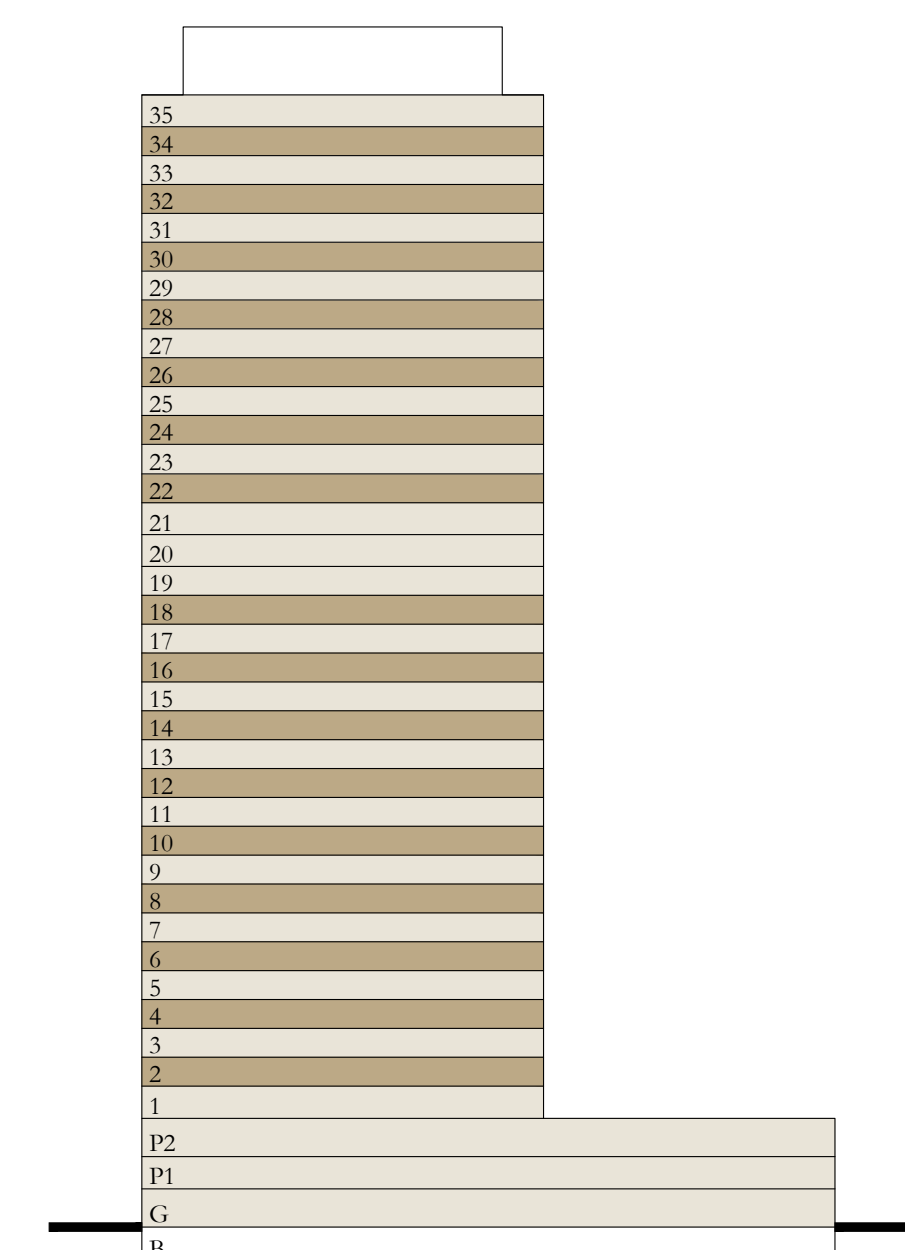

Disclaimer : All dimensions are in imperial and metric, and measured from finish to finish excluding construction tolerances. 2. All materials, dimensions, and drawings are approximate only. 3. Information is subject to change without notice, at developer's absolute discretion. 4. Actual area may vary from the stated area. 5. Drawings not to scale. 6. All images used are for illustrative purposes only and do not represent the actual size, features, specifications, fittings, and furnishings. 7. The developer reserves the right to make revisions / alterations, at it's absolute discretion, without any liability whatsoever.



ADDRESS
RESIDENCES
DUBAI CREEK HARBOUR

2 BEDROOM

PODIUM 01 & 02

UNIT 03

SUITE AREA	967.46 SQ.FT.	89.88 SQ.M.
BALCONY AREA	136.38 SQ.FT.	12.67 SQ.M.
TOTAL AREA	1103.84 SQ.FT.	102.55 SQ.M.

KEY PLAN LEVEL
PODIUM 01 & 02

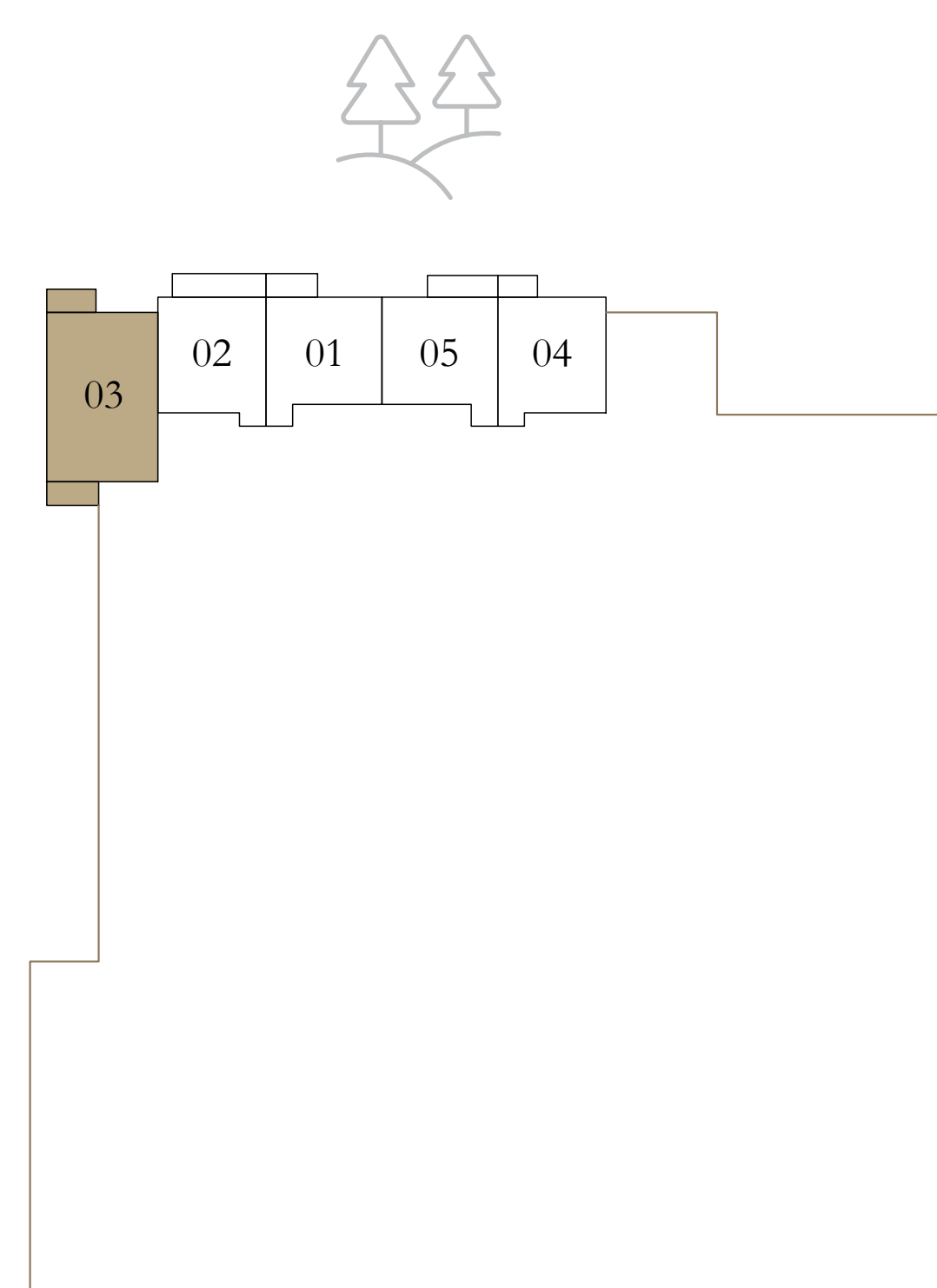

KEY SECTION

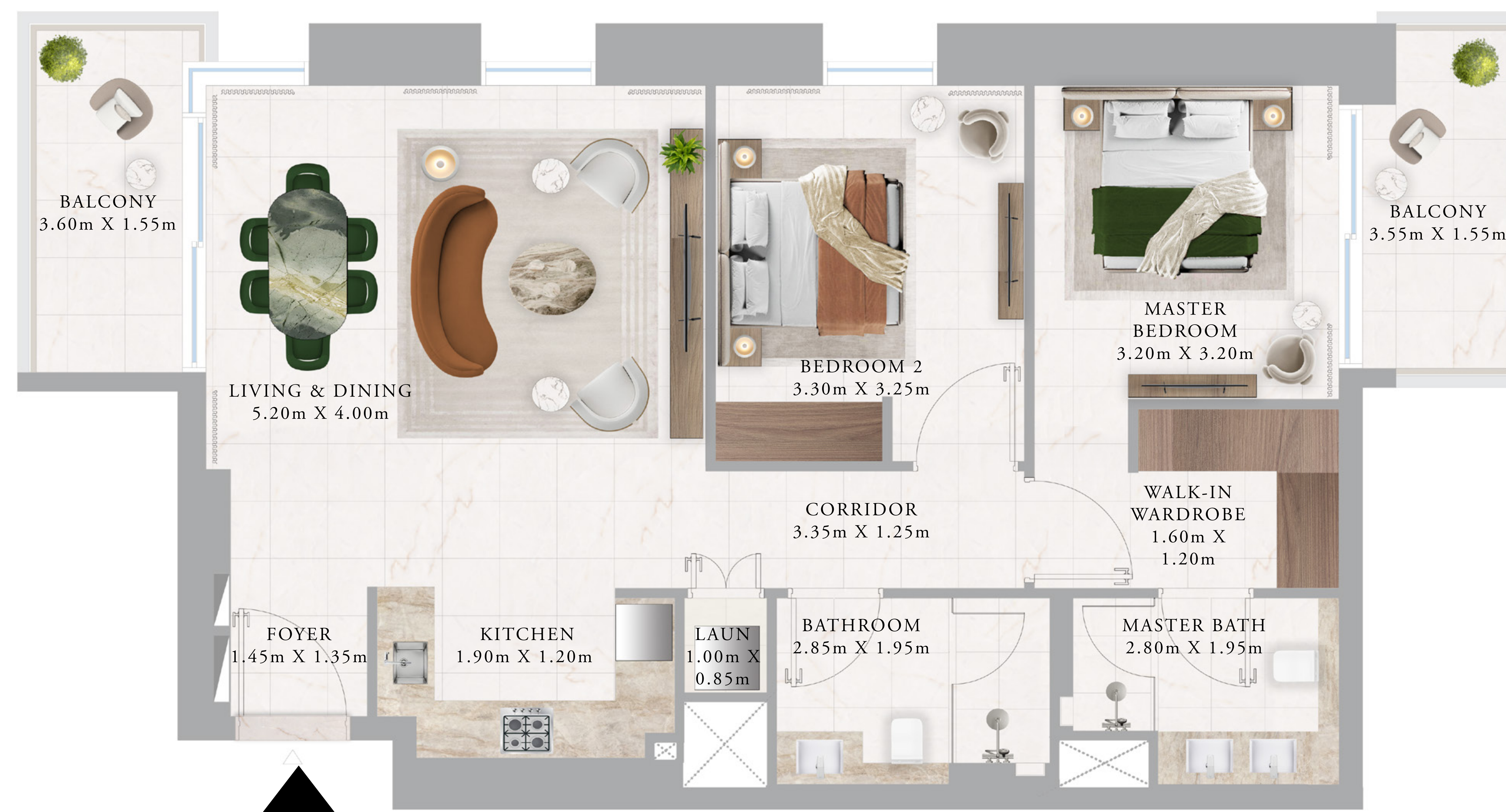
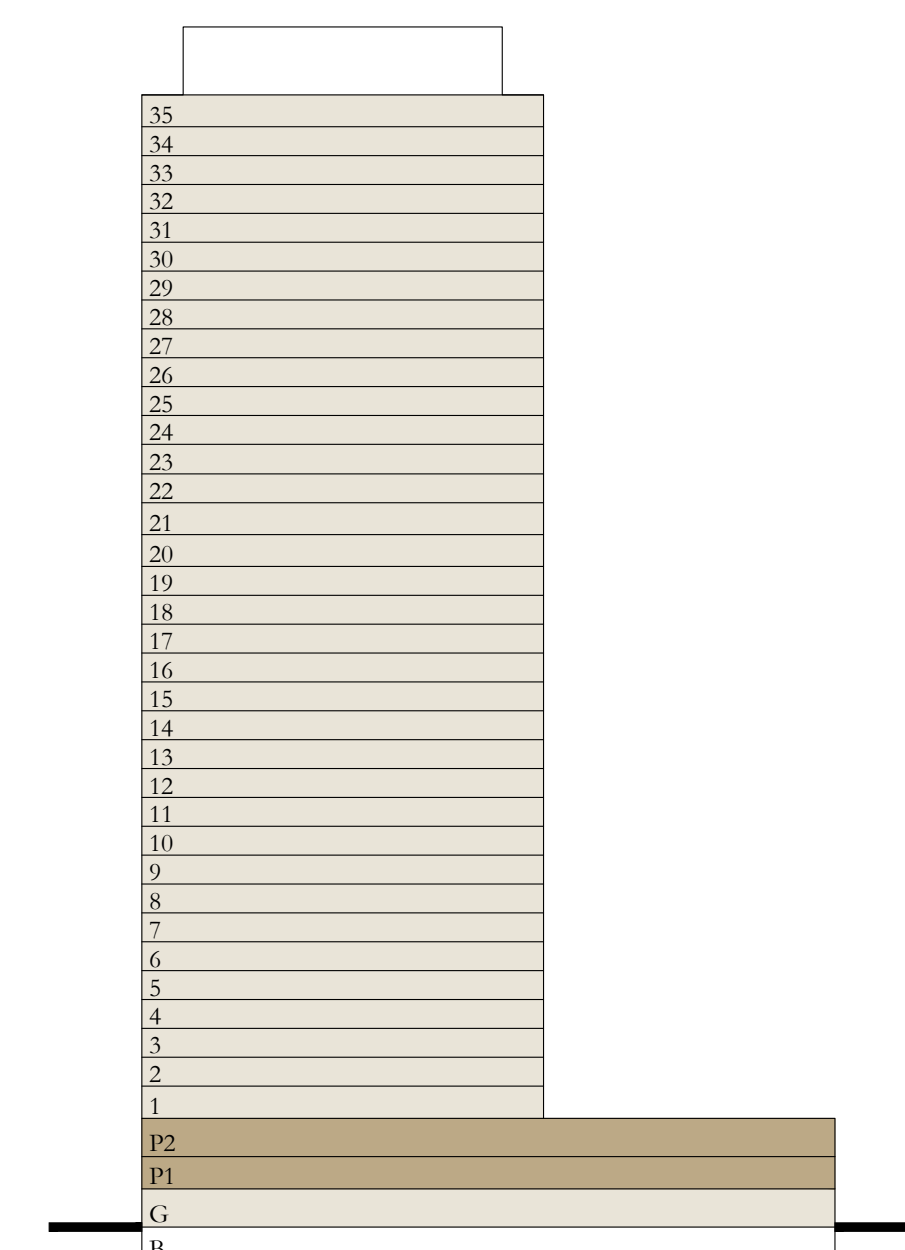

Disclaimer : All dimensions are in imperial and metric, and measured from finish to finish excluding construction tolerances. 2. All materials, dimensions, and drawings are approximate only. 3. Information is subject to change without notice, at developer's absolute discretion. 4. Actual area may vary from the stated area. 5. Drawings not to scale. 6. All images used are for illustrative purposes only and do not represent the actual size, features, specifications, fittings, and furnishings. 7. The developer reserves the right to make revisions / alterations, at it's absolute discretion, without any liability whatsoever.

ADDRESS
RESIDENCES
DUBAI CREEK HARBOUR

2 BEDROOM

LEVEL 01 UNIT 03

SUITE AREA	966.60 SQ.FT.	89.80 SQ.M.
BALCONY AREA	136.49 SQ.FT.	12.68 SQ.M.
TOTAL AREA	1103.09 SQ.FT.	102.48 SQ.M.

KEY PLAN LEVEL

01

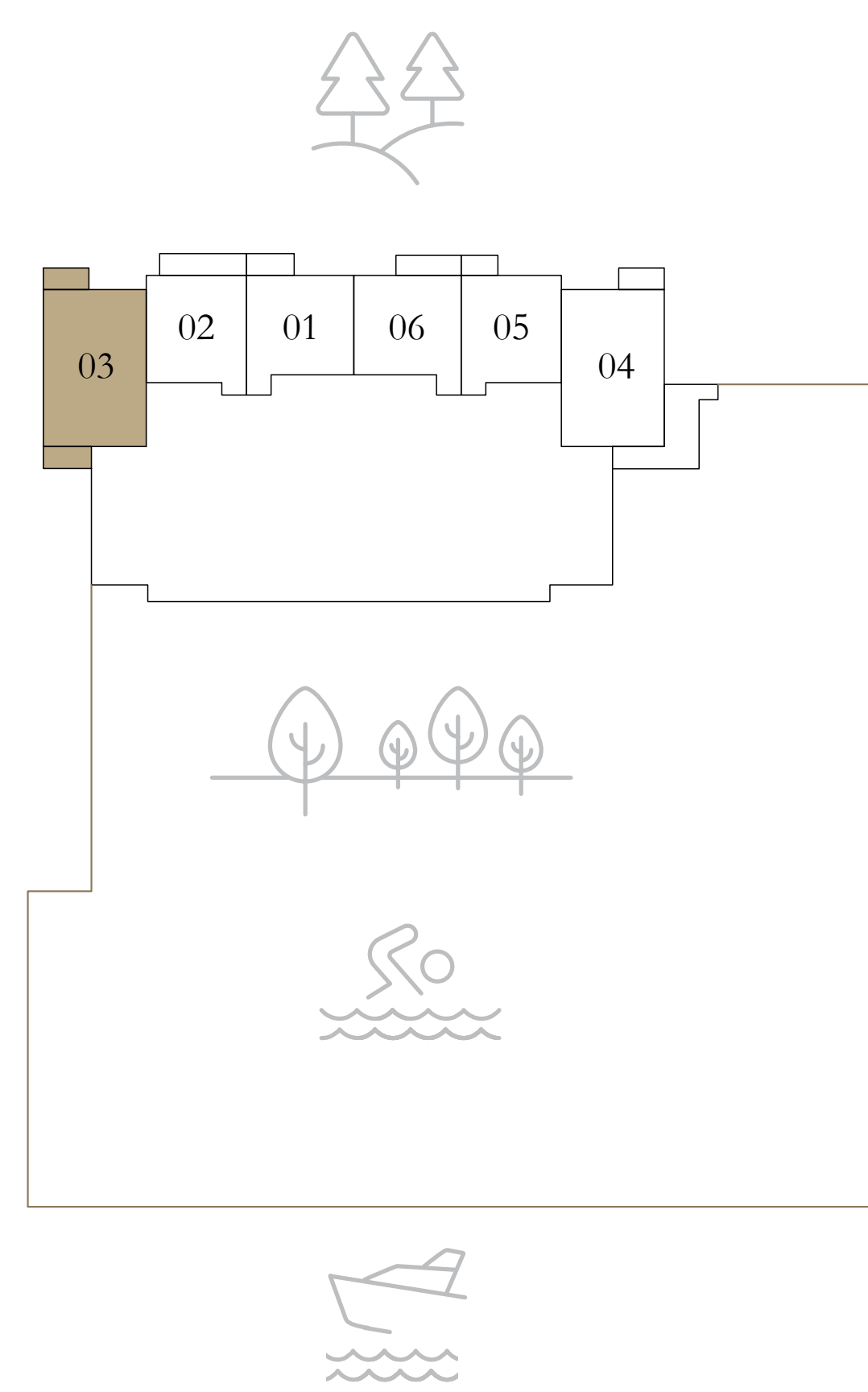

KEY SECTION

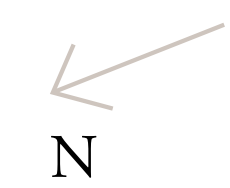
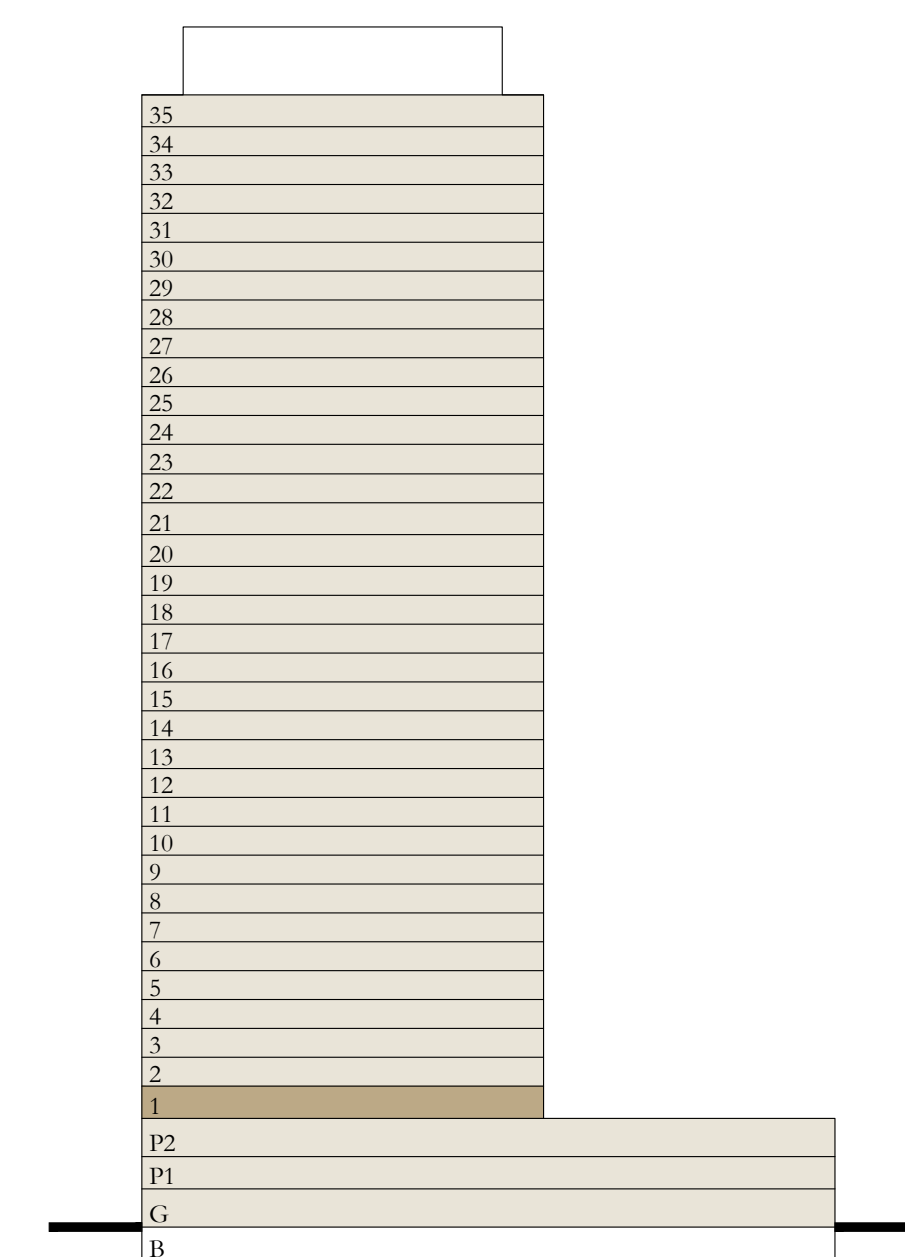

Disclaimer : All dimensions are in imperial and metric, and measured from finish to finish excluding construction tolerances. 2. All materials, dimensions, and drawings are approximate only. 3. Information is subject to change without notice, at developer's absolute discretion. 4. Actual area may vary from the stated area. 5. Drawings not to scale. 6. All images used are for illustrative purposes only and do not represent the actual size, features, specifications, fittings, and furnishings. 7. The developer reserves the right to make revisions / alterations, at it's absolute discretion, without any liability whatsoever.



ADDRESS
RESIDENCES
DUBAI CREEK HARBOUR

2 BEDROOM

LEVEL 2-18 & 22-34 UNIT 03
(EVEN FLOORS)

SUITE AREA	964.66 SQ.FT.	89.62 SQ.M.
BALCONY AREA	138.42 SQ.FT.	12.86 SQ.M.
TOTAL AREA	1103.08 SQ.FT.	102.48 SQ.M.

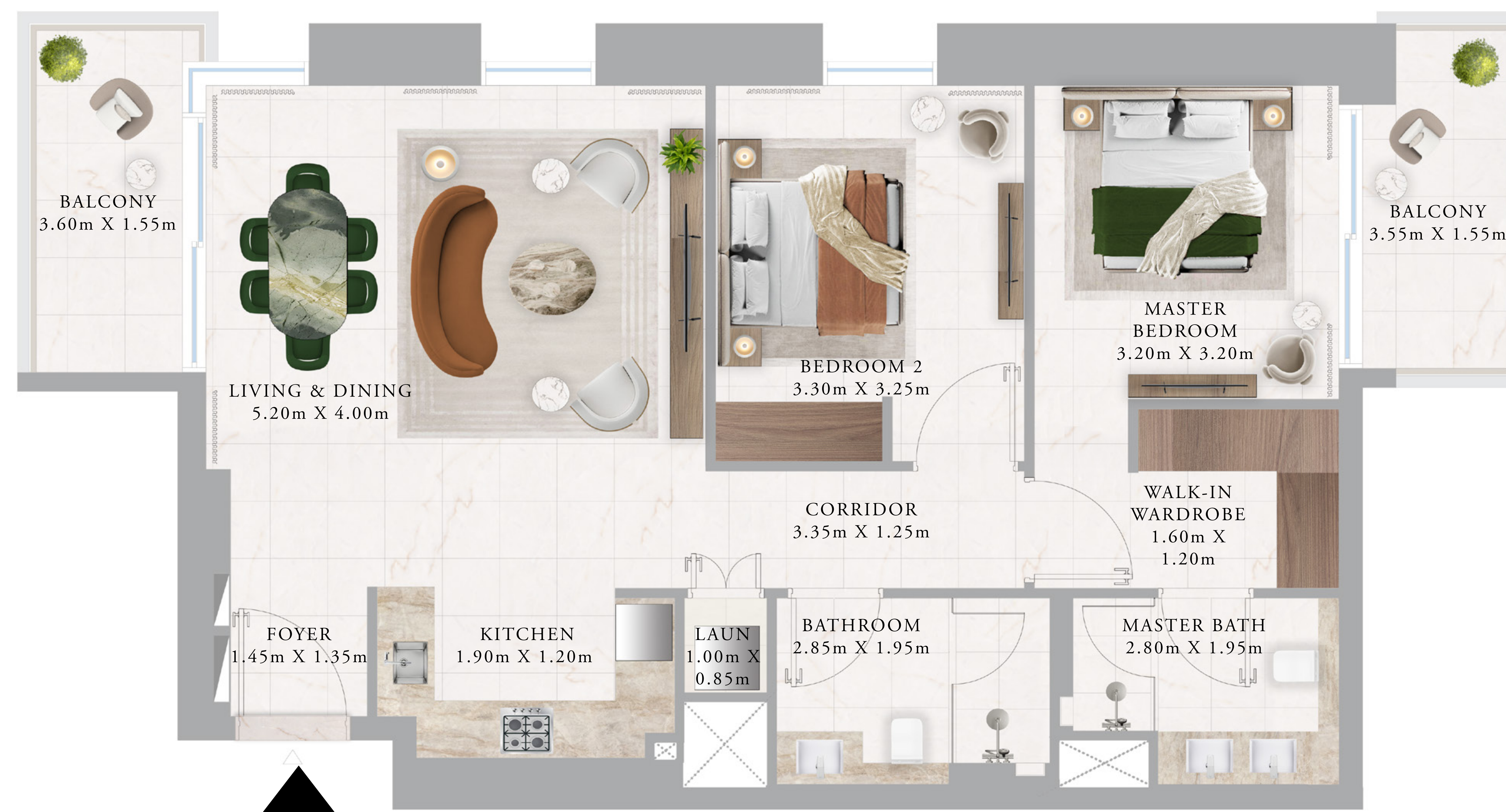

KEY PLAN LEVEL
2-18 & 22-34 (EVEN FLOORS)

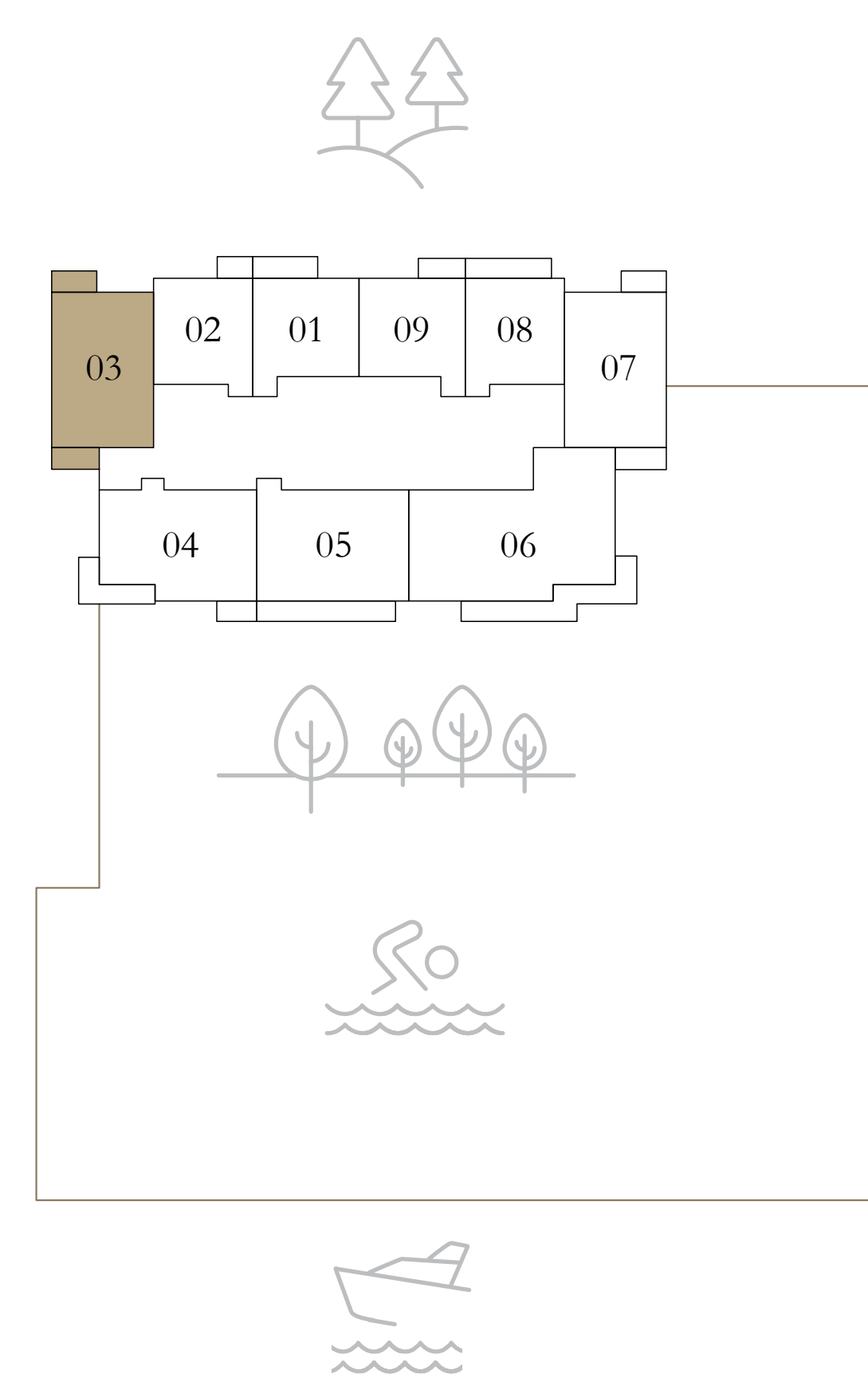

KEY SECTION

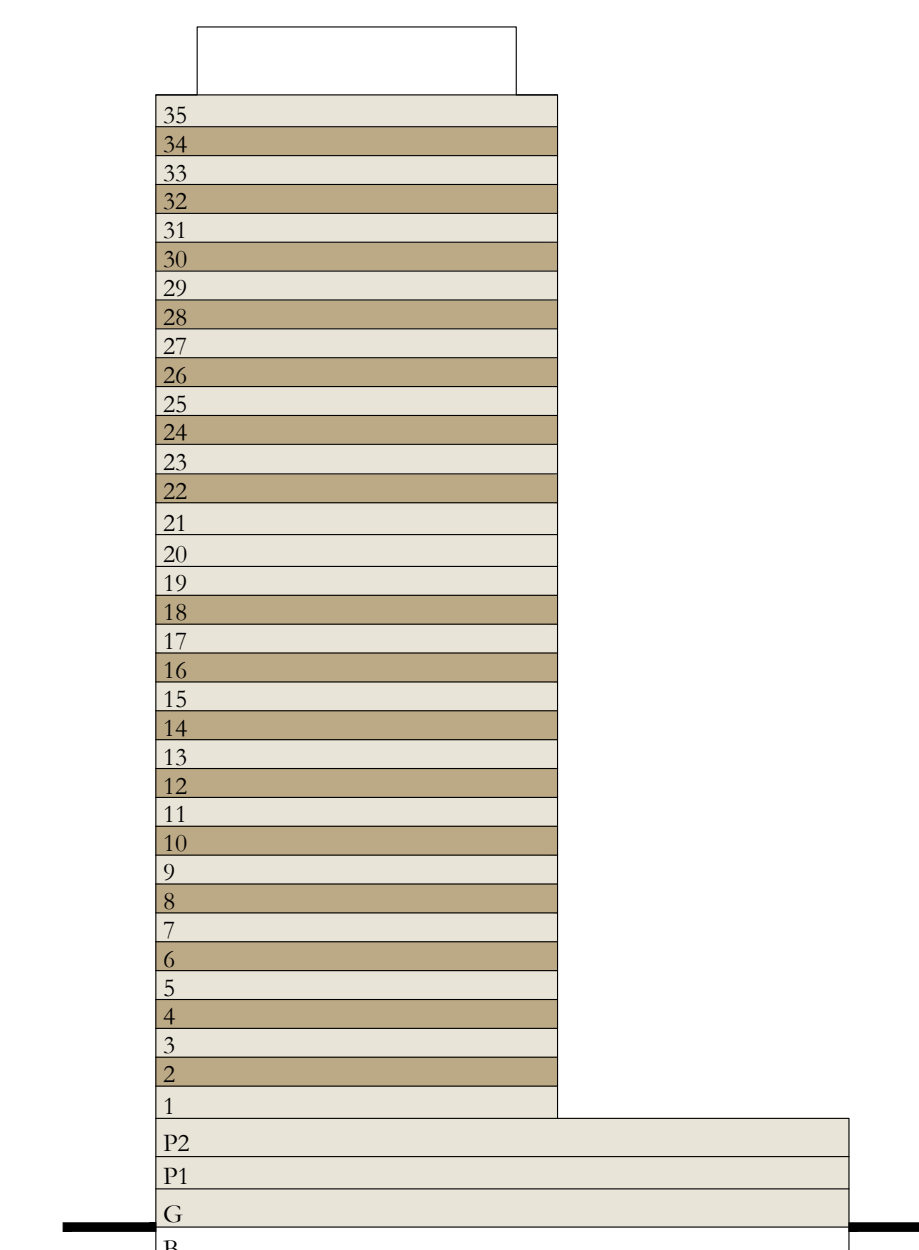

Disclaimer : All dimensions are in imperial and metric, and measured from finish to finish excluding construction tolerances. 2. All materials, dimensions, and drawings are approximate only. 3. Information is subject to change without notice, at developer's absolute discretion. 4. Actual area may vary from the stated area. 5. Drawings not to scale. 6. All images used are for illustrative purposes only and do not represent the actual size, features, specifications, fittings, and furnishings. 7. The developer reserves the right to make revisions / alterations, at it's absolute discretion, without any liability whatsoever.



ADDRESS
RESIDENCES
DUBAI CREEK HARBOUR

2 BEDROOM

LEVEL 3-19 & 23-35 UNIT 03
(ODD FLOORS)

SUITE AREA	962.62 SQ.FT.	89.43 SQ.M.
BALCONY AREA	138.42 SQ.FT.	12.86 SQ.M.
TOTAL AREA	1101.04 SQ.FT.	102.29 SQ.M.

KEY PLAN LEVEL
3-19 & 23-35 (ODD FLOORS)

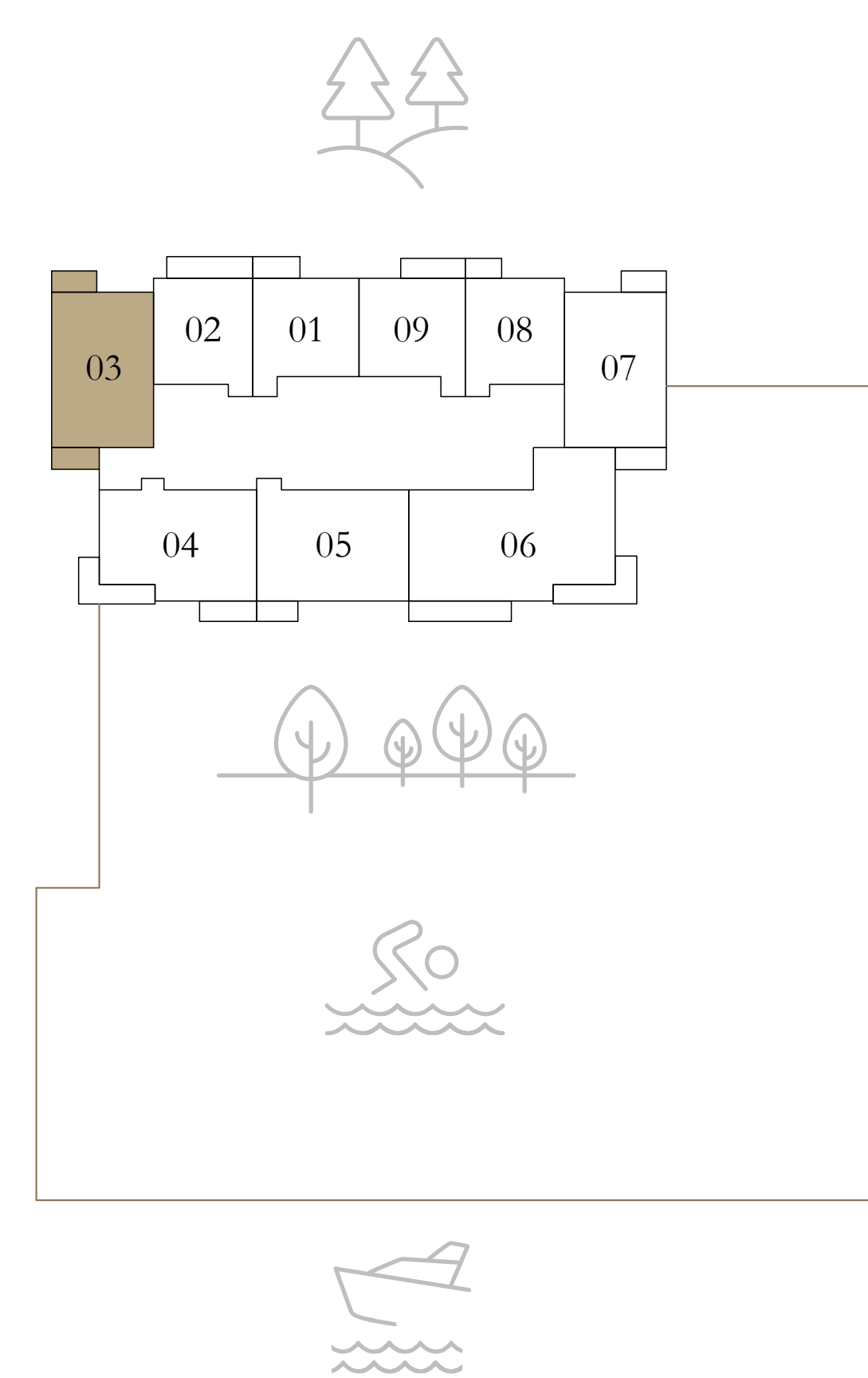

KEY SECTION

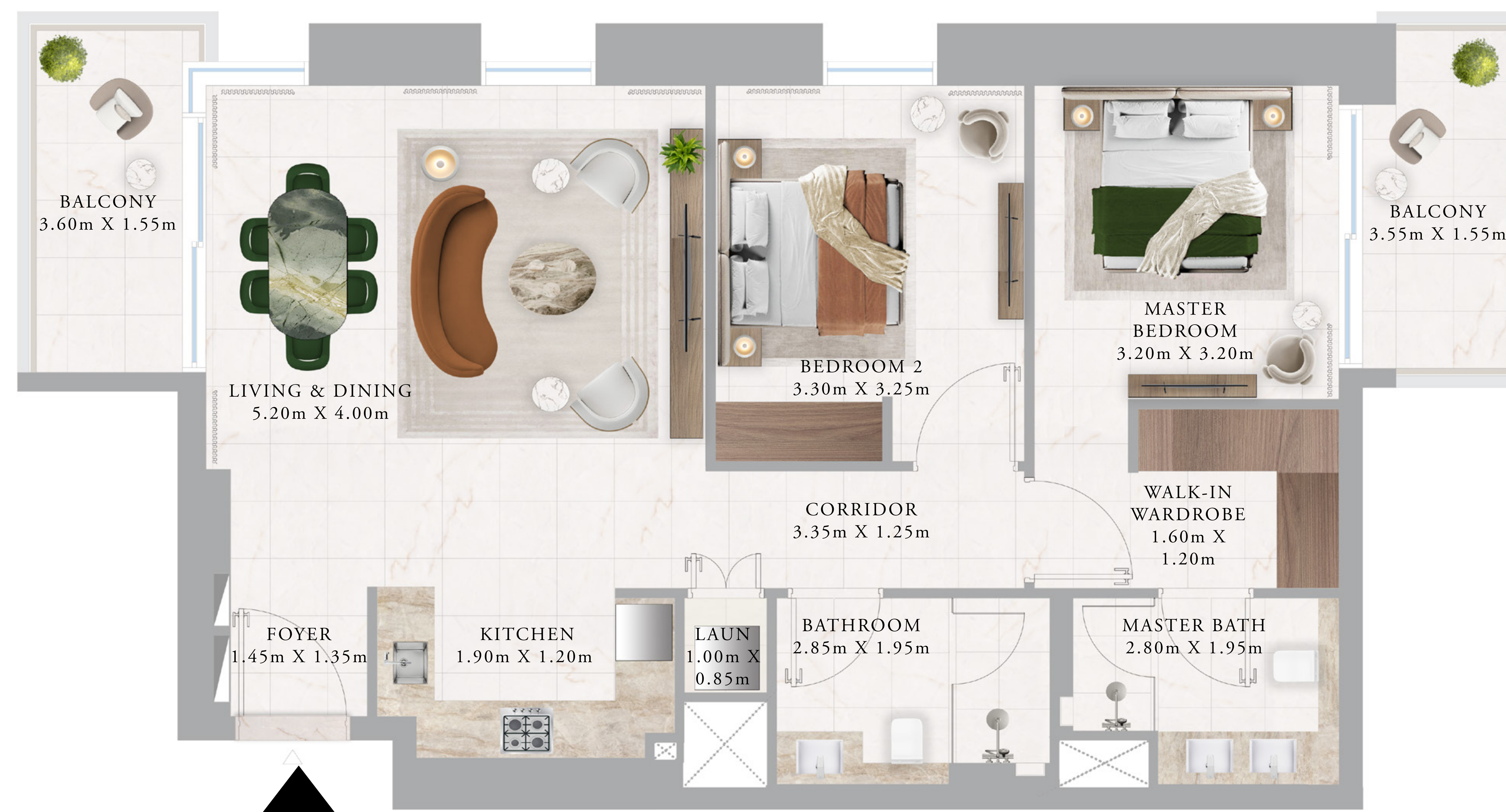
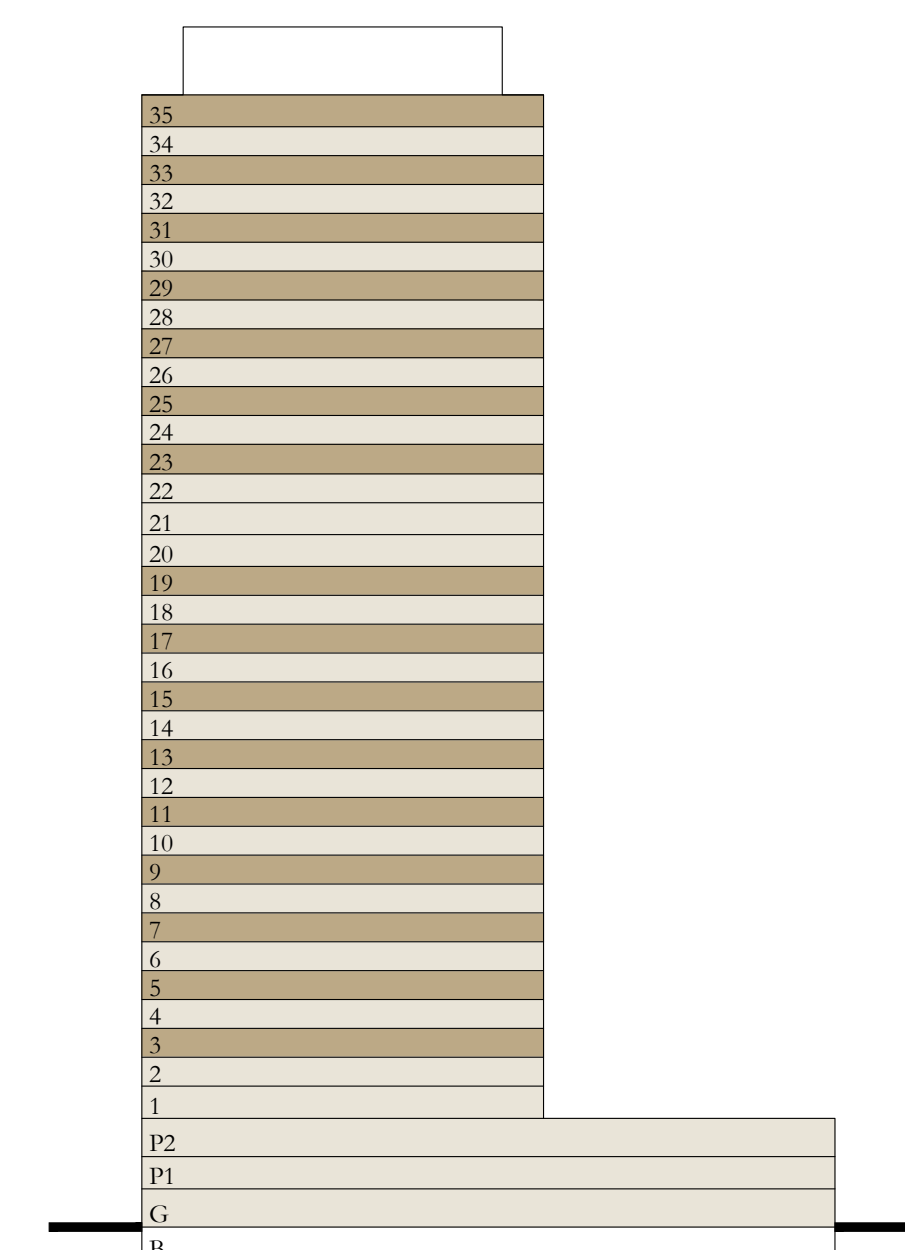

Disclaimer : All dimensions are in imperial and metric, and measured from finish to finish excluding construction tolerances. 2. All materials, dimensions, and drawings are approximate only. 3. Information is subject to change without notice, at developer's absolute discretion. 4. Actual area may vary from the stated area. 5. Drawings not to scale. 6. All images used are for illustrative purposes only and do not represent the actual size, features, specifications, fittings, and furnishings. 7. The developer reserves the right to make revisions / alterations, at it's absolute discretion, without any liability whatsoever.



ADDRESS
RESIDENCES
DUBAI CREEK HARBOUR

2 BEDROOM

LEVEL 20&21 UNIT 03

SUITE AREA	962.62 TO 964.66 SQ.FT.	89.43 TO 89.62 SQ.M.
BALCONY AREA	138.42 SQ.FT.	12.86 SQ.M.
TOTAL AREA	1101.04 TO 1103.08 SQ.FT.	102.29 TO 102.48 SQ.M.

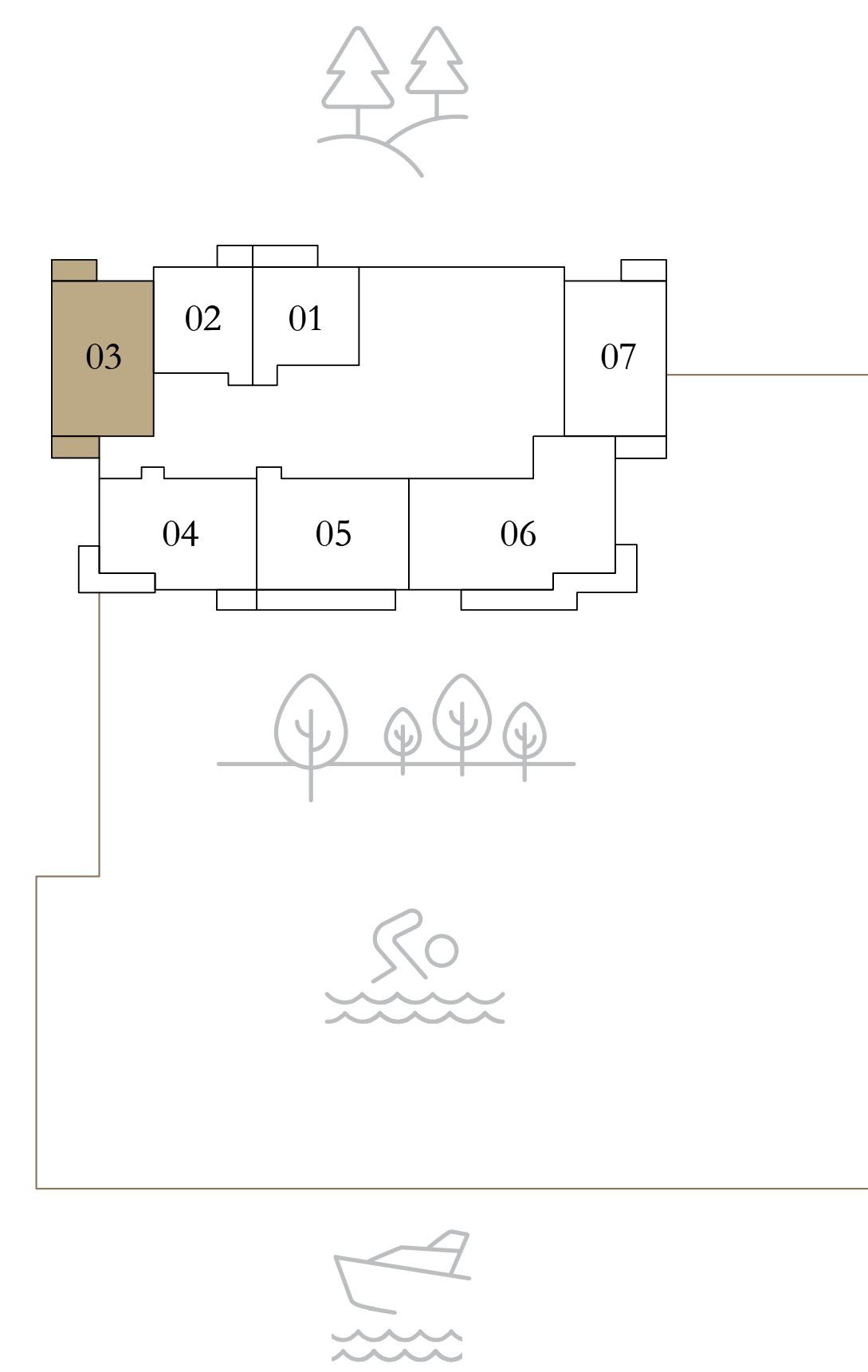
KEY PLAN LEVEL
20 & 21



KEY SECTION

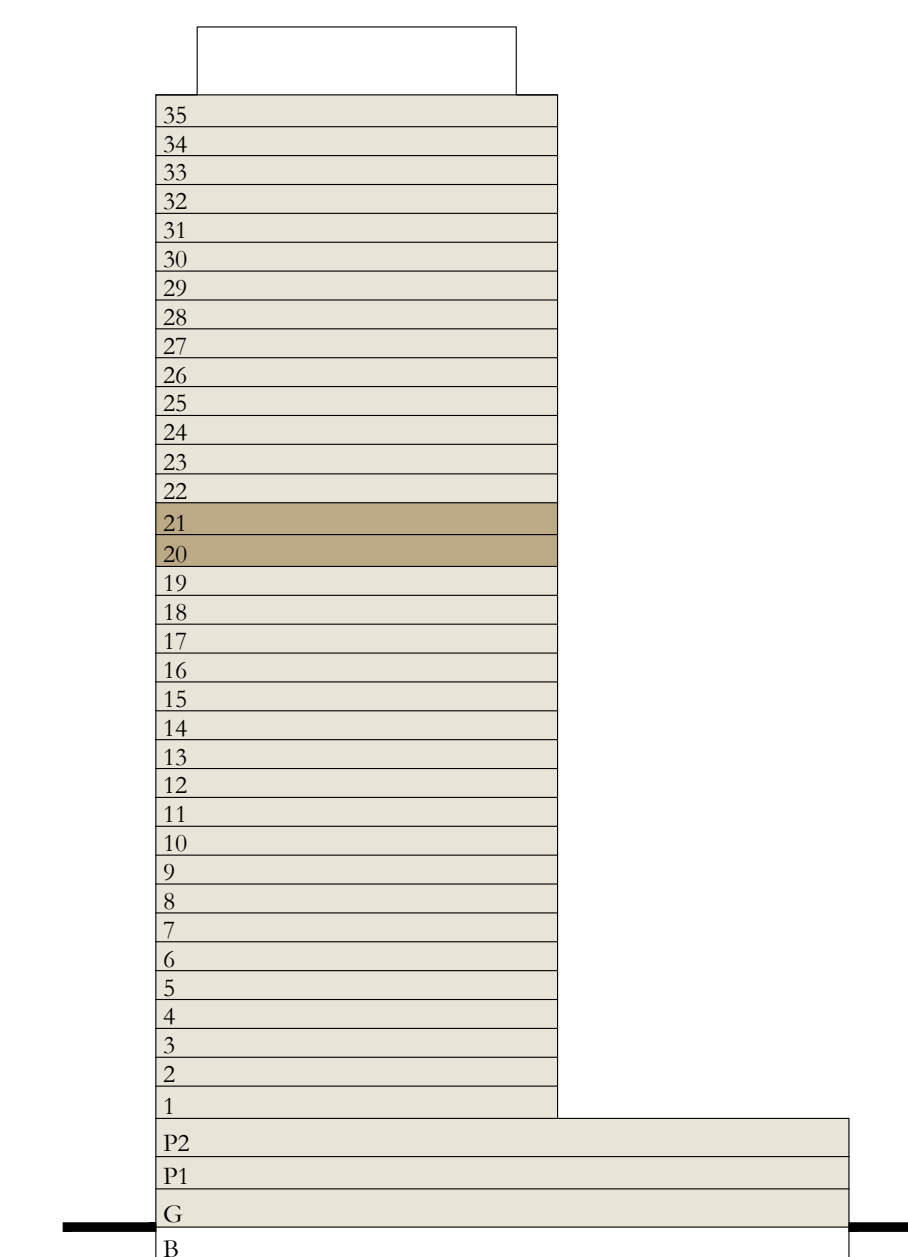

Disclaimer : All dimensions are in imperial and metric, and measured from finish to finish excluding construction tolerances. 2. All materials, dimensions, and drawings are approximate only. 3. Information is subject to change without notice, at developer's absolute discretion. 4. Actual area may vary from the stated area. 5. Drawings not to scale. 6. All images used are for illustrative purposes only and do not represent the actual size, features, specifications, fittings, and furnishings. 7. The developer reserves the right to make revisions / alterations, at it's absolute discretion, without any liability whatsoever.



ADDRESS
RESIDENCES
DUBAI CREEK HARBOUR

2 BEDROOM

LEVEL 2-18 & 22-34 UNIT 07
(EVEN FLOORS)

SUITE AREA	966.71 SQ.FT.	89.81 SQ.M.
BALCONY AREA	143.81 SQ.FT.	13.36 SQ.M.
TOTAL AREA	1110.52 SQ.FT.	103.17 SQ.M.



KEY PLAN LEVEL
2-18 & 22-34 (EVEN FLOORS)

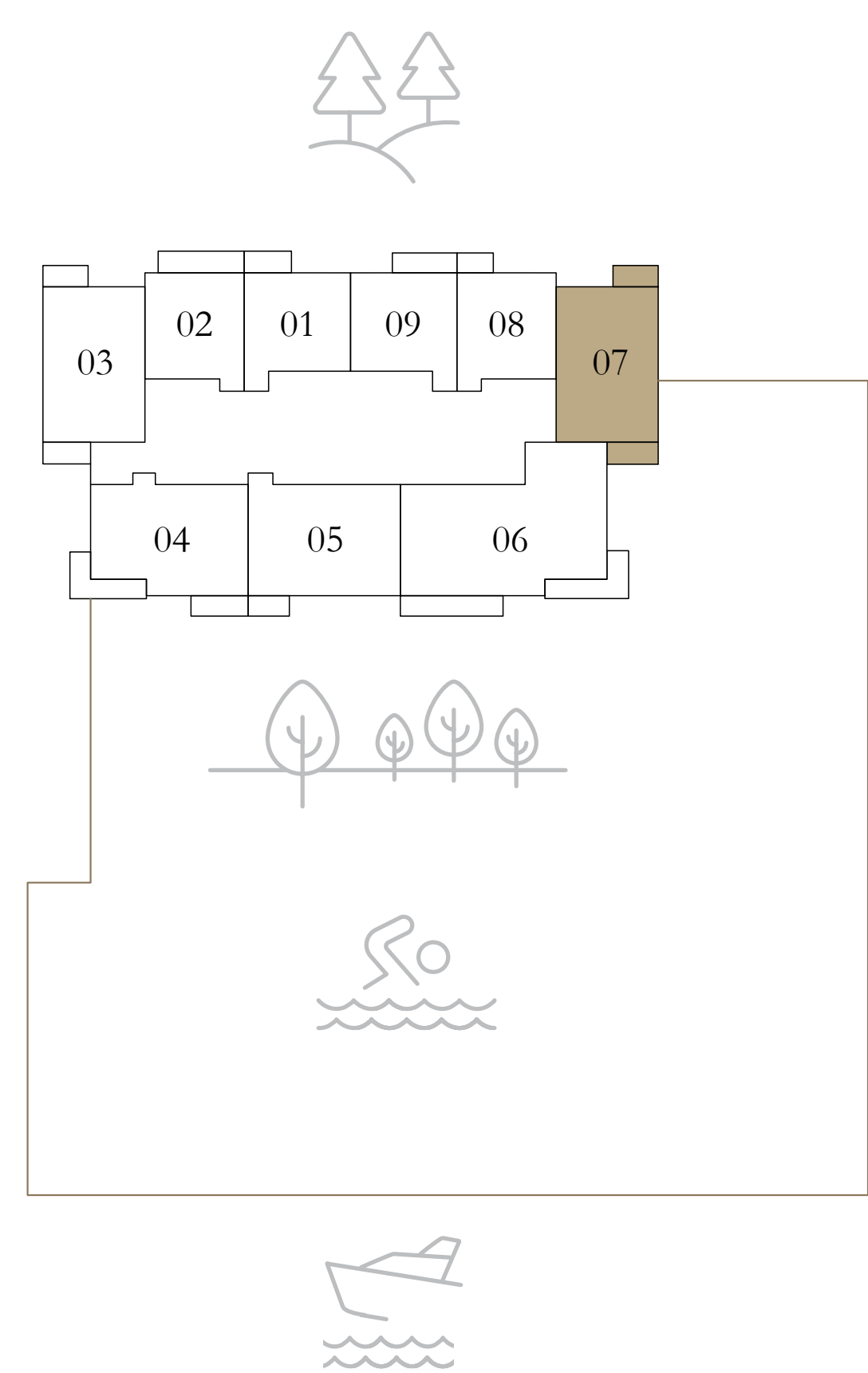

KEY SECTION

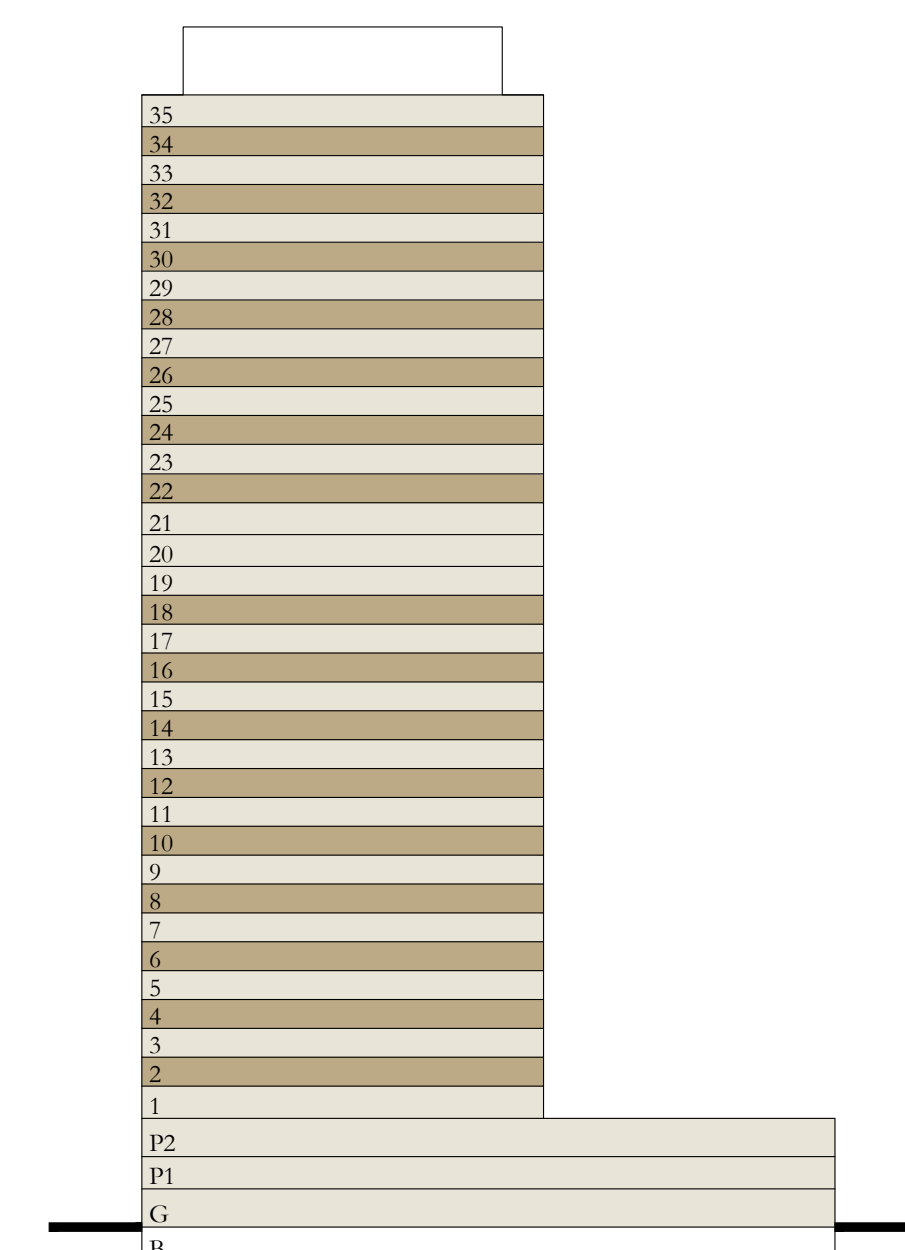

Disclaimer : All dimensions are in imperial and metric, and measured from finish to finish excluding construction tolerances. 2. All materials, dimensions, and drawings are approximate only. 3. Information is subject to change without notice, at developer's absolute discretion. 4. Actual area may vary from the stated area. 5. Drawings not to scale. 6. All images used are for illustrative purposes only and do not represent the actual size, features, specifications, fittings, and furnishings. 7. The developer reserves the right to make revisions / alterations, at it's absolute discretion, without any liability whatsoever.



ADDRESS
RESIDENCES
DUBAI CREEK HARBOUR

2 BEDROOM

LEVEL 3-19 & 23-35 UNIT 07
(ODD FLOORS)

SUITE AREA	966.71 SQ.FT.	89.81 SQ.M.
BALCONY AREA	144.13 SQ.FT.	13.39 SQ.M.
TOTAL AREA	1110.84 SQ.FT.	103.20 SQ.M.

KEY PLAN LEVEL
3-19 & 23-35 (ODD FLOORS)

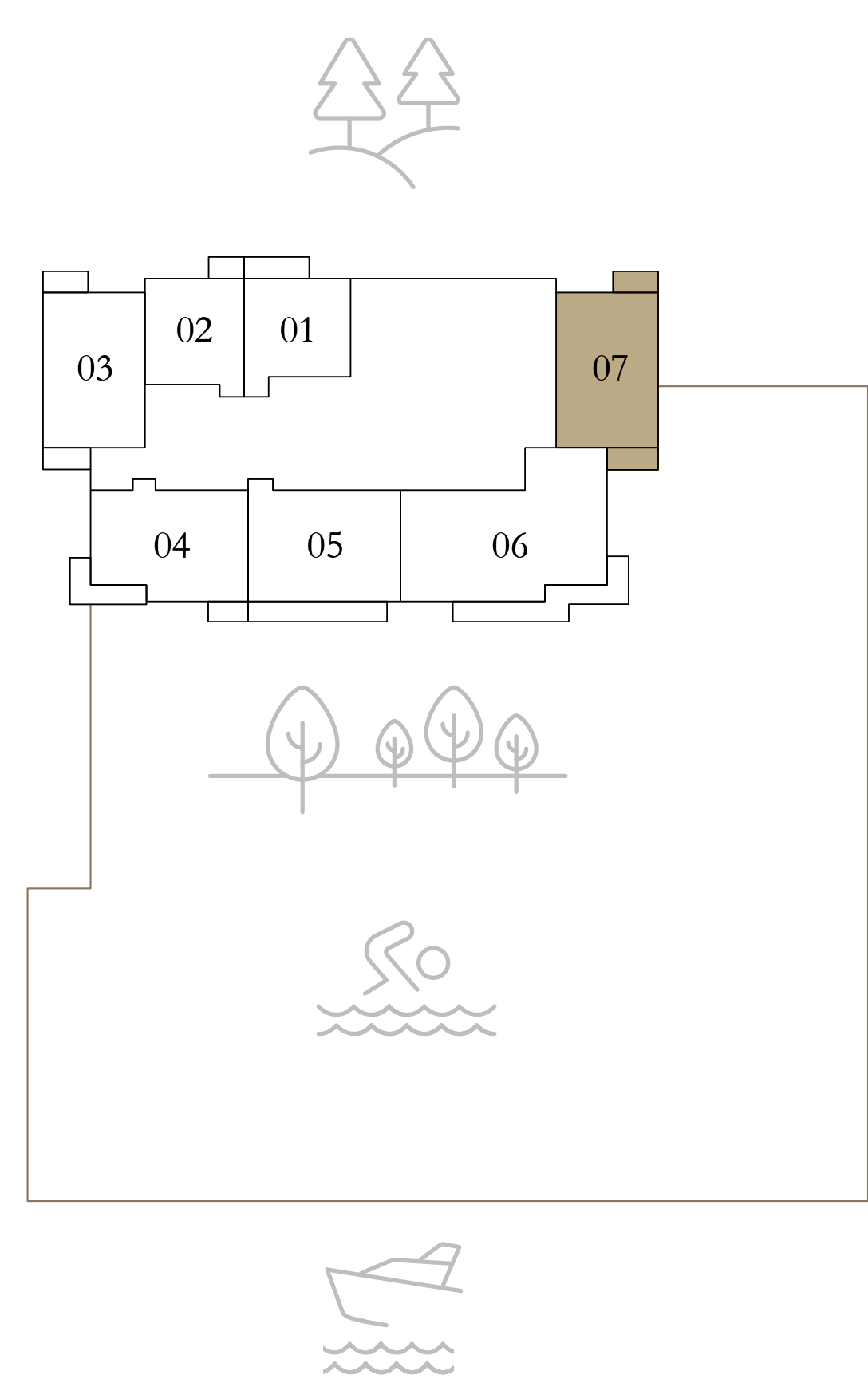

KEY SECTION

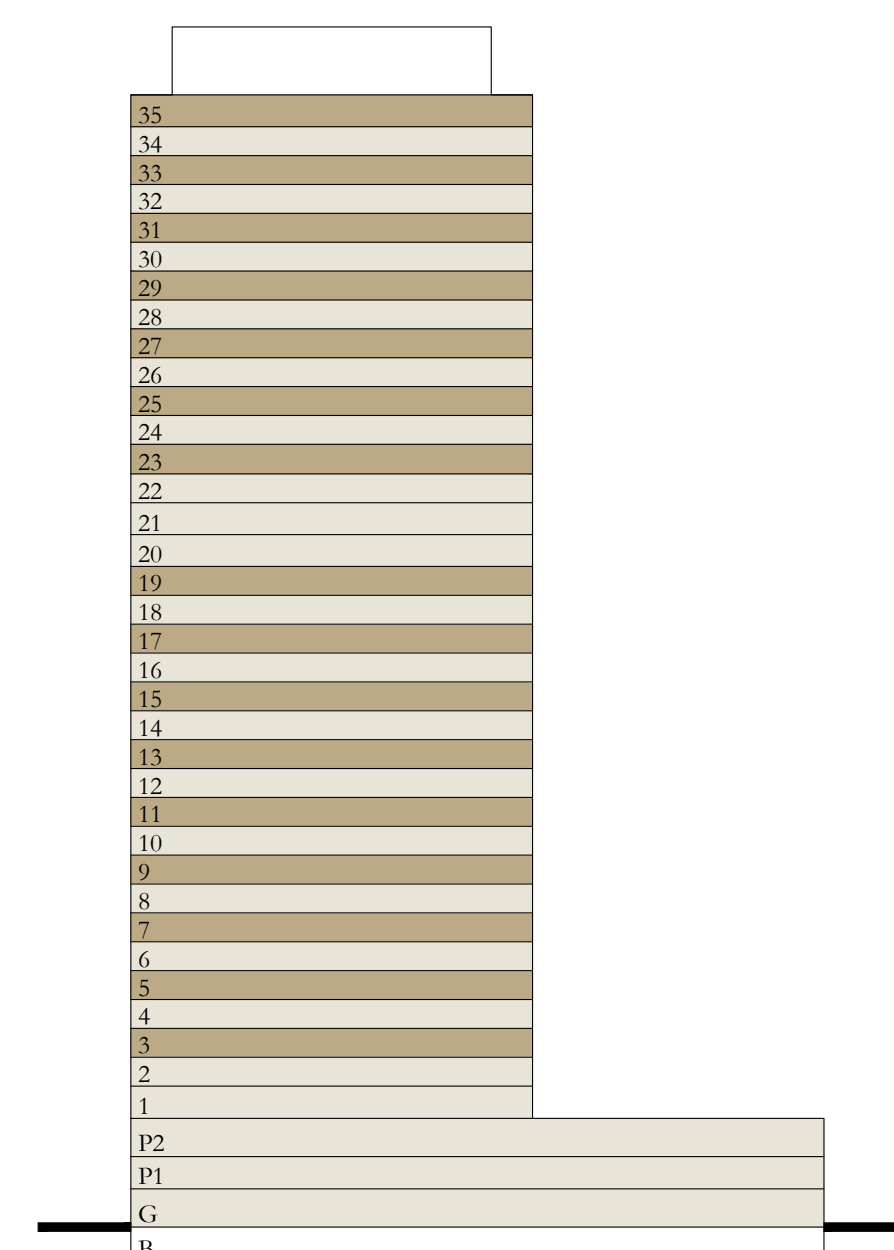

Disclaimer : All dimensions are in imperial and metric, and measured from finish to finish excluding construction tolerances. 2. All materials, dimensions, and drawings are approximate only. 3. Information is subject to change without notice, at developer's absolute discretion. 4. Actual area may vary from the stated area. 5. Drawings not to scale. 6. All images used are for illustrative purposes only and do not represent the actual size, features, specifications, fittings, and furnishings. 7. The developer reserves the right to make revisions / alterations, at it's absolute discretion, without any liability whatsoever.

ADDRESS
RESIDENCES
DUBAI CREEK HARBOUR

2 BEDROOM

LEVEL 20 & 21

UNIT 07

SUITE AREA	964.98 SQ.FT.	89.65 SQ.M.
BALCONY AREA	145.85 SQ.FT.	13.55 SQ.M.
TOTAL AREA	1110.83 SQ.FT.	103.20 SQ.M.

KEY PLAN LEVEL
20 & 21

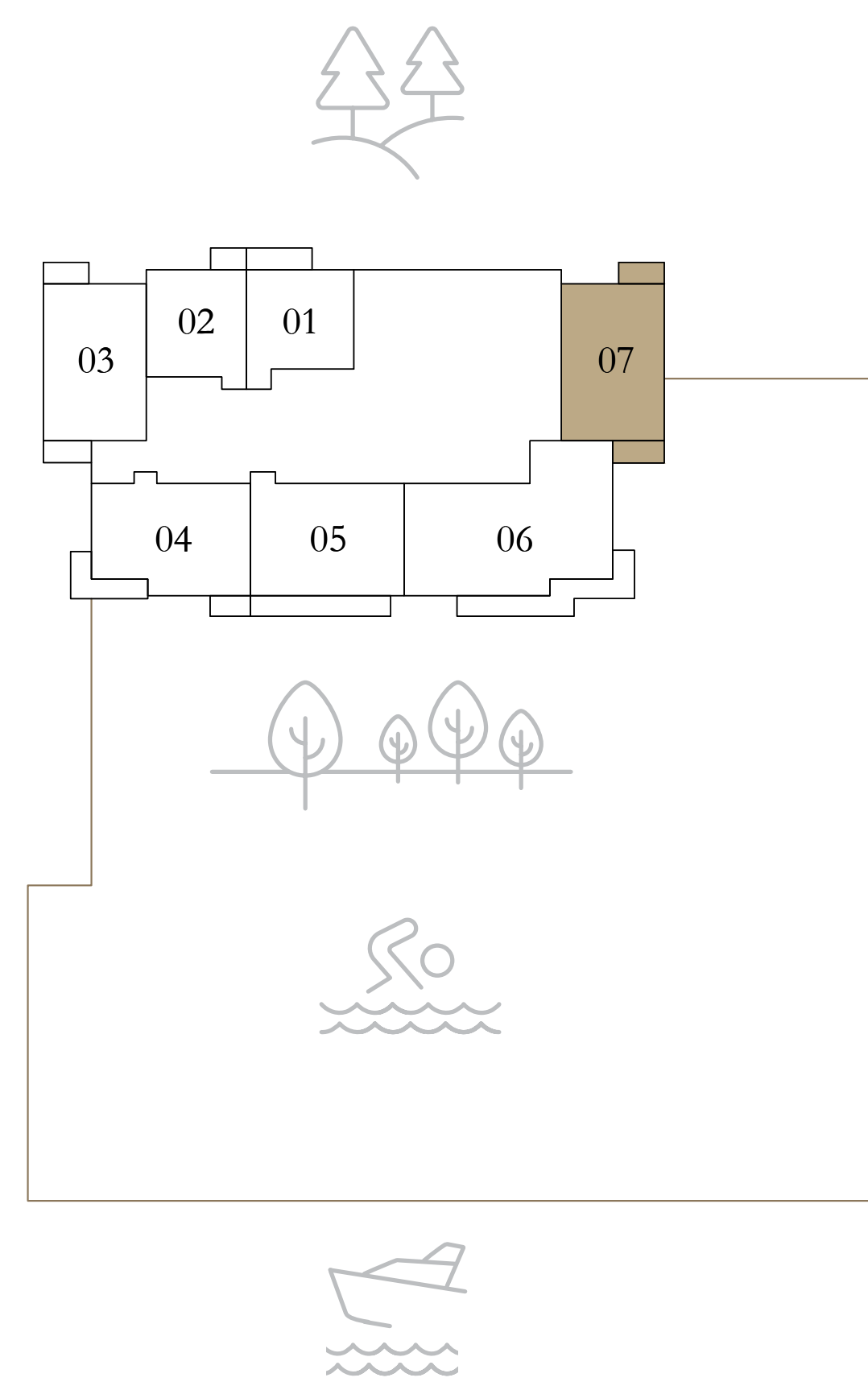

KEY SECTION

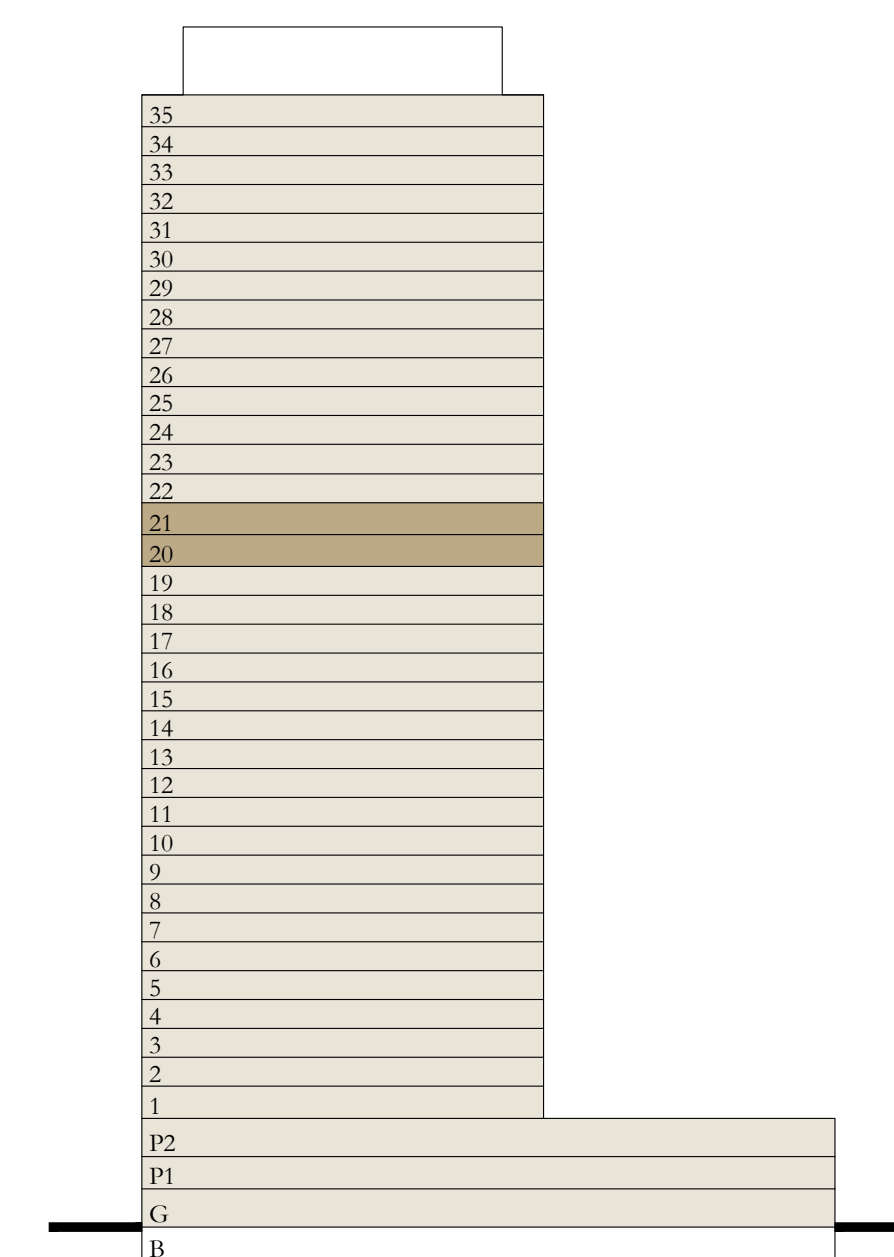

Disclaimer : All dimensions are in imperial and metric, and measured from finish to finish excluding construction tolerances. 2. All materials, dimensions, and drawings are approximate only. 3. Information is subject to change without notice, at developer's absolute discretion. 4. Actual area may vary from the stated area. 5. Drawings not to scale. 6. All images used are for illustrative purposes only and do not represent the actual size, features, specifications, fittings, and furnishings. 7. The developer reserves the right to make revisions / alterations, at it's absolute discretion, without any liability whatsoever.

ADDRESS
RESIDENCES
DUBAI CREEK HARBOUR

2 BEDROOM

LEVEL 01 UNIT 04

SUITE AREA	965.52 SQ.FT.	89.70 SQ.M.
BALCONY AREA	362.74 SQ.FT.	33.70 SQ.M.
TOTAL AREA	1328.26 SQ.FT.	123.40 SQ.M.

KEY PLAN LEVEL

01

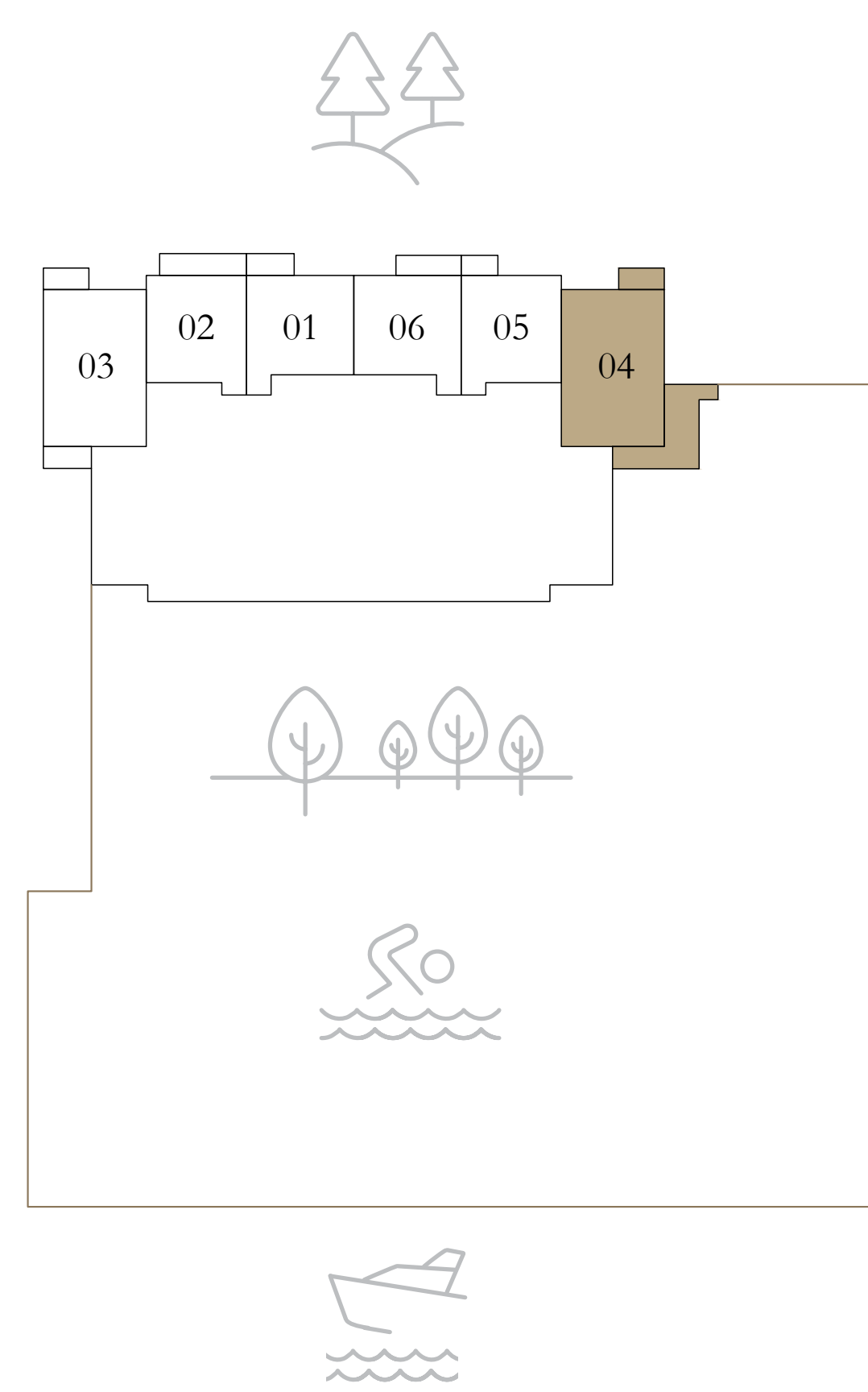

KEY SECTION

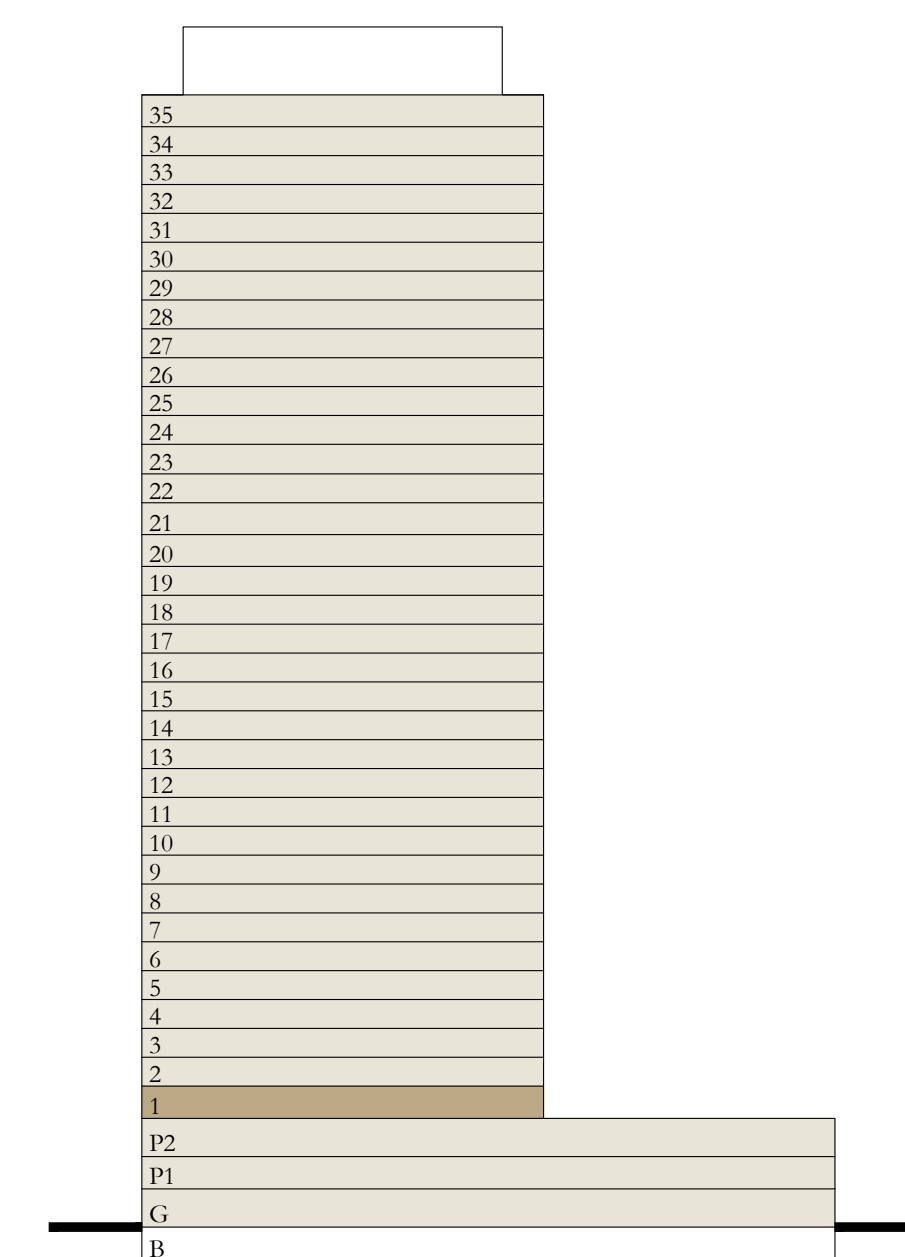

Disclaimer : All dimensions are in imperial and metric, and measured from finish to finish excluding construction tolerances. 2. All materials, dimensions, and drawings are approximate only. 3. Information is subject to change without notice, at developer's absolute discretion. 4. Actual area may vary from the stated area. 5. Drawings not to scale. 6. All images used are for illustrative purposes only and do not represent the actual size, features, specifications, fittings, and furnishings. 7. The developer reserves the right to make revisions / alterations, at it's absolute discretion, without any liability whatsoever.



ADDRESS
RESIDENCES
DUBAI CREEK HARBOUR

2 BEDROOM

LEVEL 3-19 & 23-35 UNIT 05
(ODD FLOORS)

SUITE AREA	1016.11 SQ.FT.	94.40 SQ.M.
BALCONY AREA	58.45 SQ.FT.	5.43 SQ.M.
TOTAL AREA	1074.56 SQ.FT.	99.83 SQ.M.



KEY PLAN LEVEL
3-19 & 23-35 (ODD FLOORS)

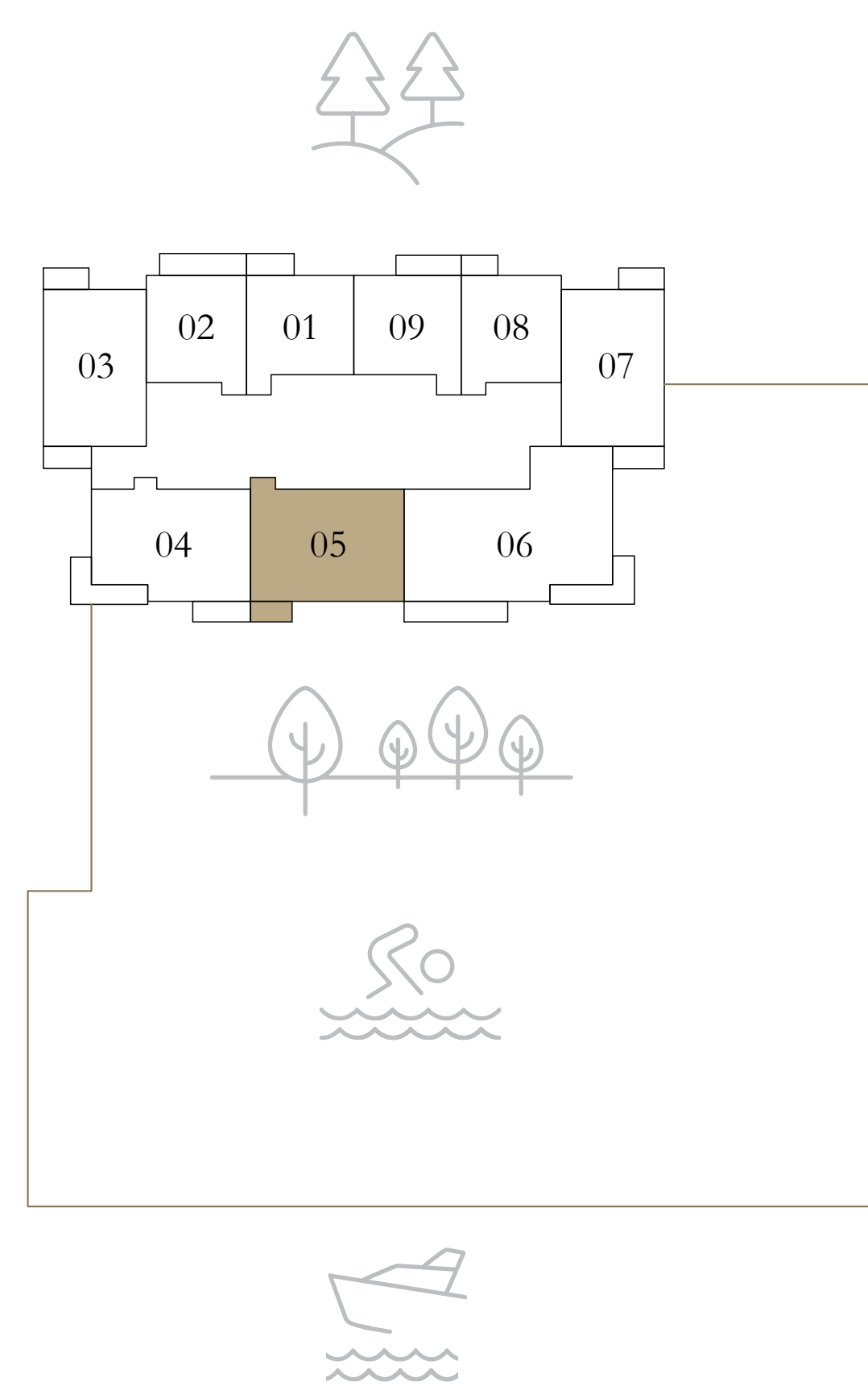

KEY SECTION

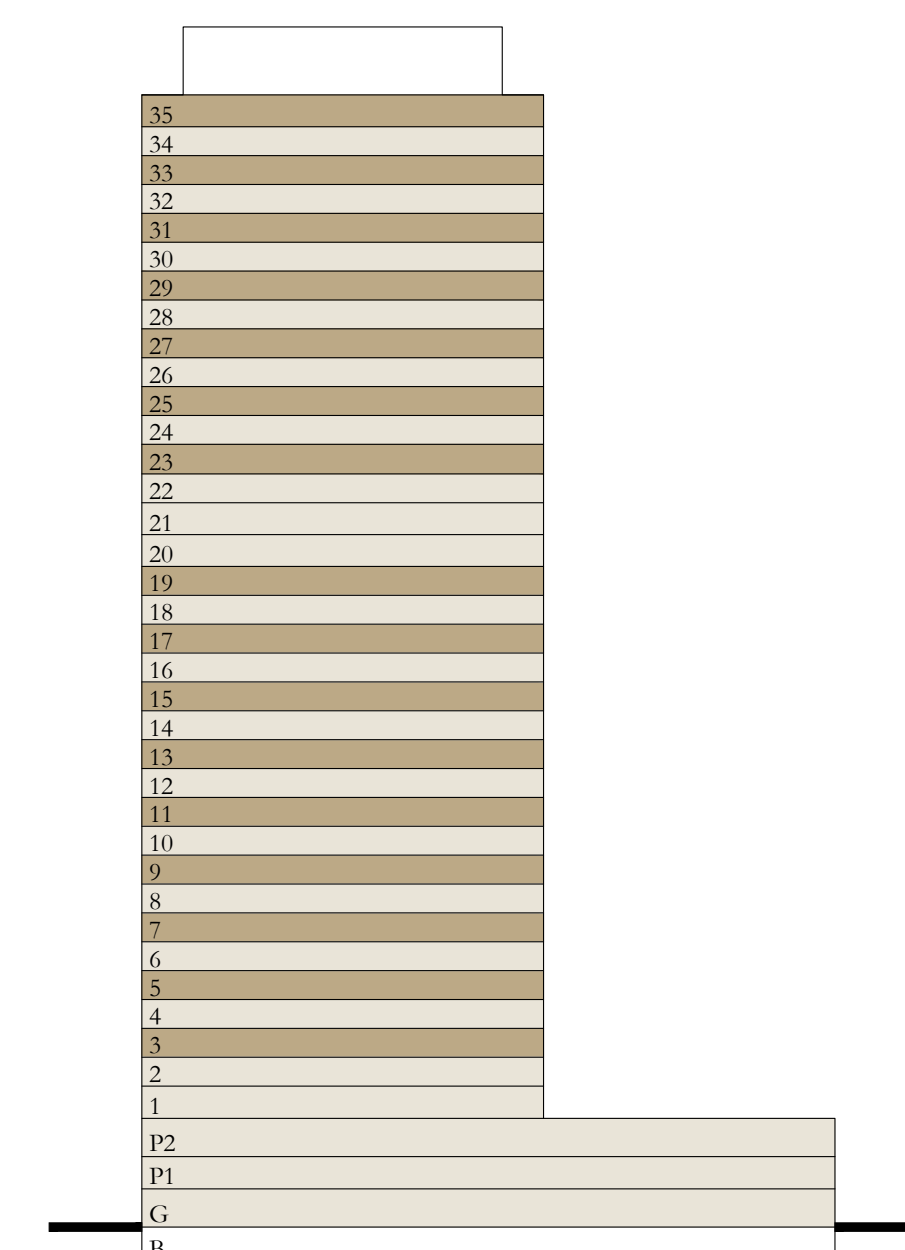

Disclaimer : All dimensions are in imperial and metric, and measured from finish to finish excluding construction tolerances. 2. All materials, dimensions, and drawings are approximate only. 3. Information is subject to change without notice, at developer's absolute discretion. 4. Actual area may vary from the stated area. 5. Drawings not to scale. 6. All images used are for illustrative purposes only and do not represent the actual size, features, specifications, fittings, and furnishings. 7. The developer reserves the right to make revisions / alterations, at it's absolute discretion, without any liability whatsoever.

ADDRESS
RESIDENCES
DUBAI CREEK HARBOUR

2 BEDROOM

LEVEL 21 UNIT 05

SUITE AREA	1016.11 SQ.FT.	94.40 SQ.M.
BALCONY AREA	58.45 SQ.FT.	5.43 SQ.M.
TOTAL AREA	1074.56 SQ.FT.	99.83 SQ.M.



KEY PLAN LEVEL
21

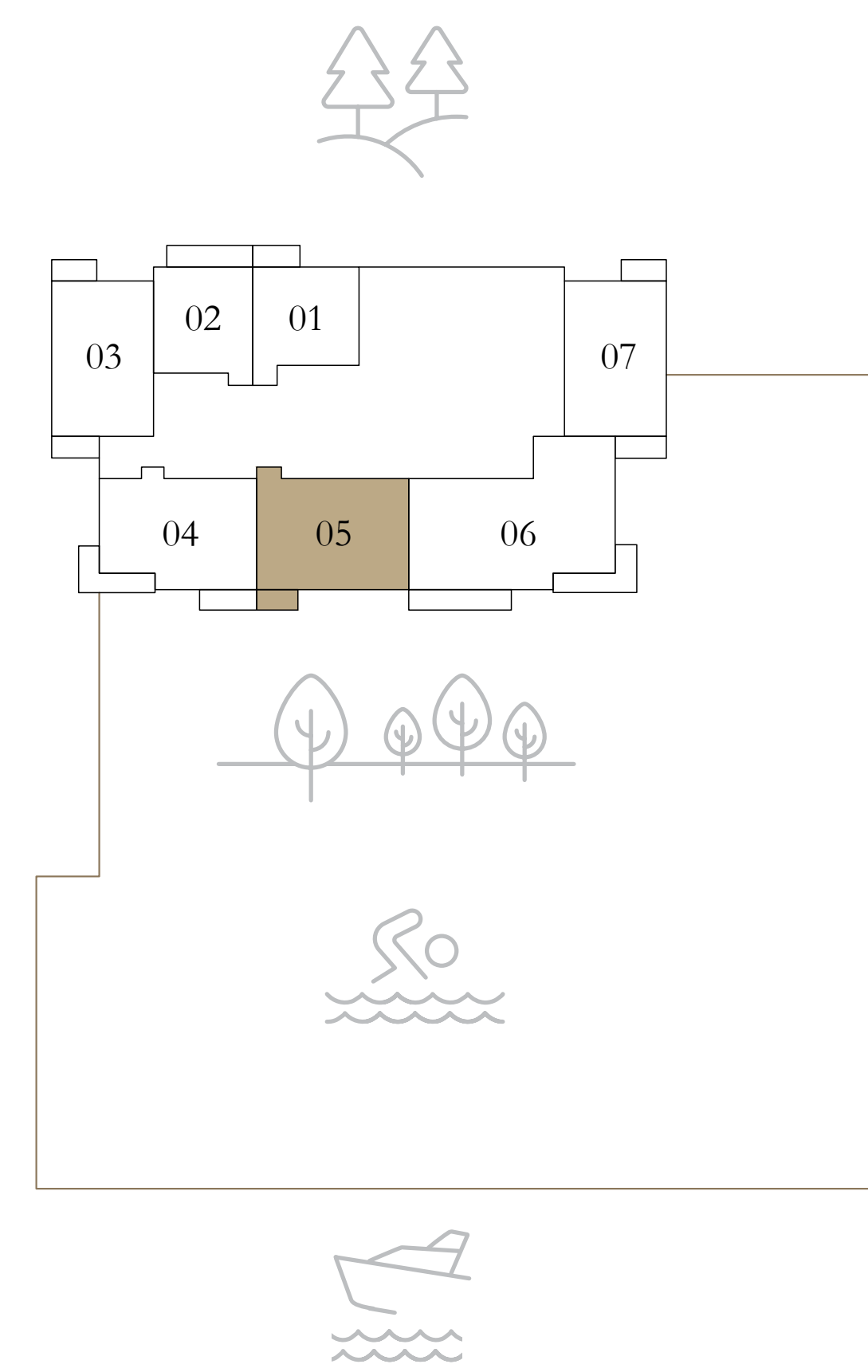

KEY SECTION

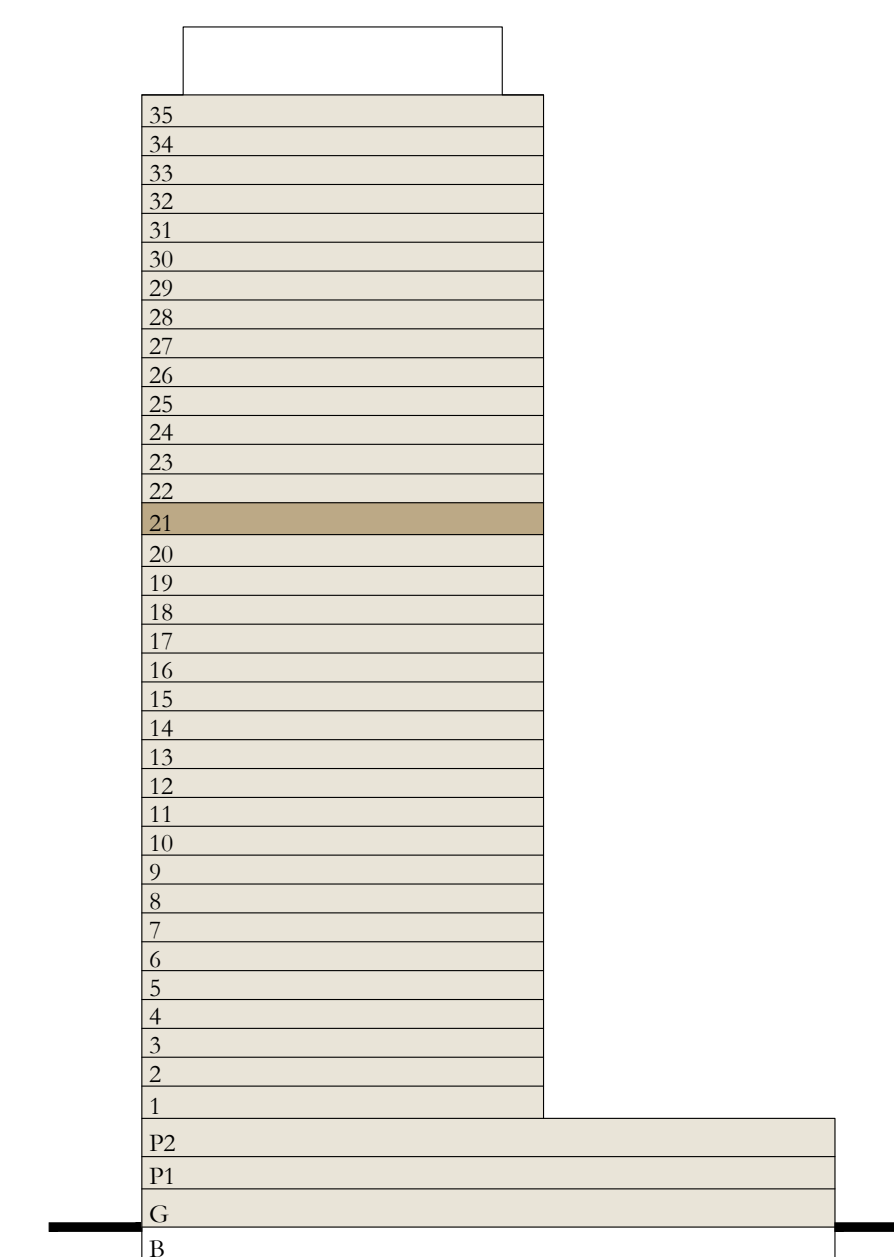

Disclaimer : All dimensions are in imperial and metric, and measured from finish to finish excluding construction tolerances. 2. All materials, dimensions, and drawings are approximate only. 3. Information is subject to change without notice, at developer's absolute discretion. 4. Actual area may vary from the stated area. 5. Drawings not to scale. 6. All images used are for illustrative purposes only and do not represent the actual size, features, specifications, fittings, and furnishings. 7. The developer reserves the right to make revisions / alterations, at it's absolute discretion, without any liability whatsoever.



ADDRESS
RESIDENCES
DUBAI CREEK HARBOUR

2 BEDROOM

LEVEL 2-18 & 22-34 UNIT 05
(EVEN FLOORS)

SUITE AREA	1014.07 SQ.FT.	94.21 SQ.M.
BALCONY AREA	197.09 SQ.FT.	18.31 SQ.M.
TOTAL AREA	1211.16 SQ.FT.	112.52 SQ.M.



KEY PLAN LEVEL
2-18 & 22-34 (EVEN FLOORS)

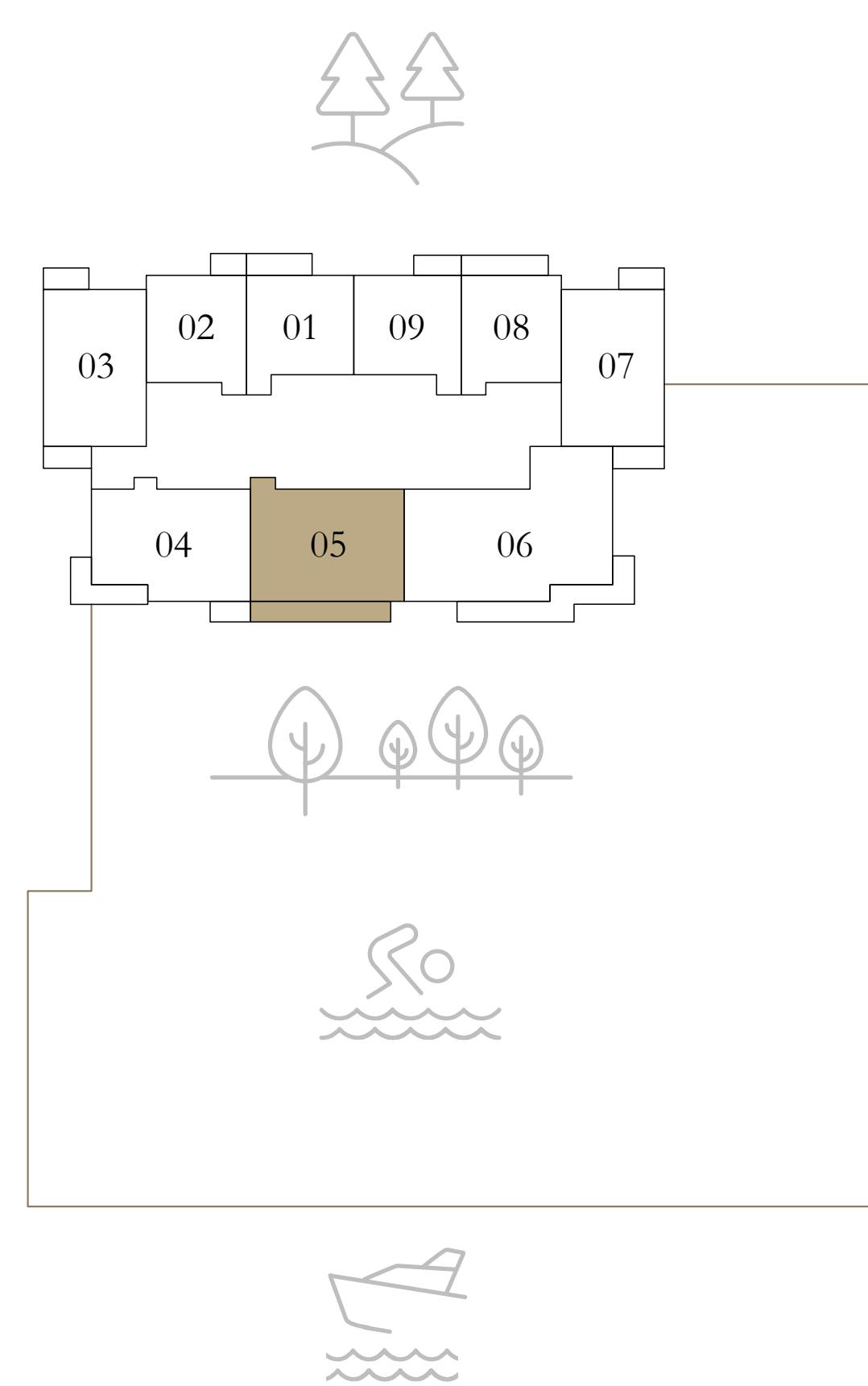

KEY SECTION

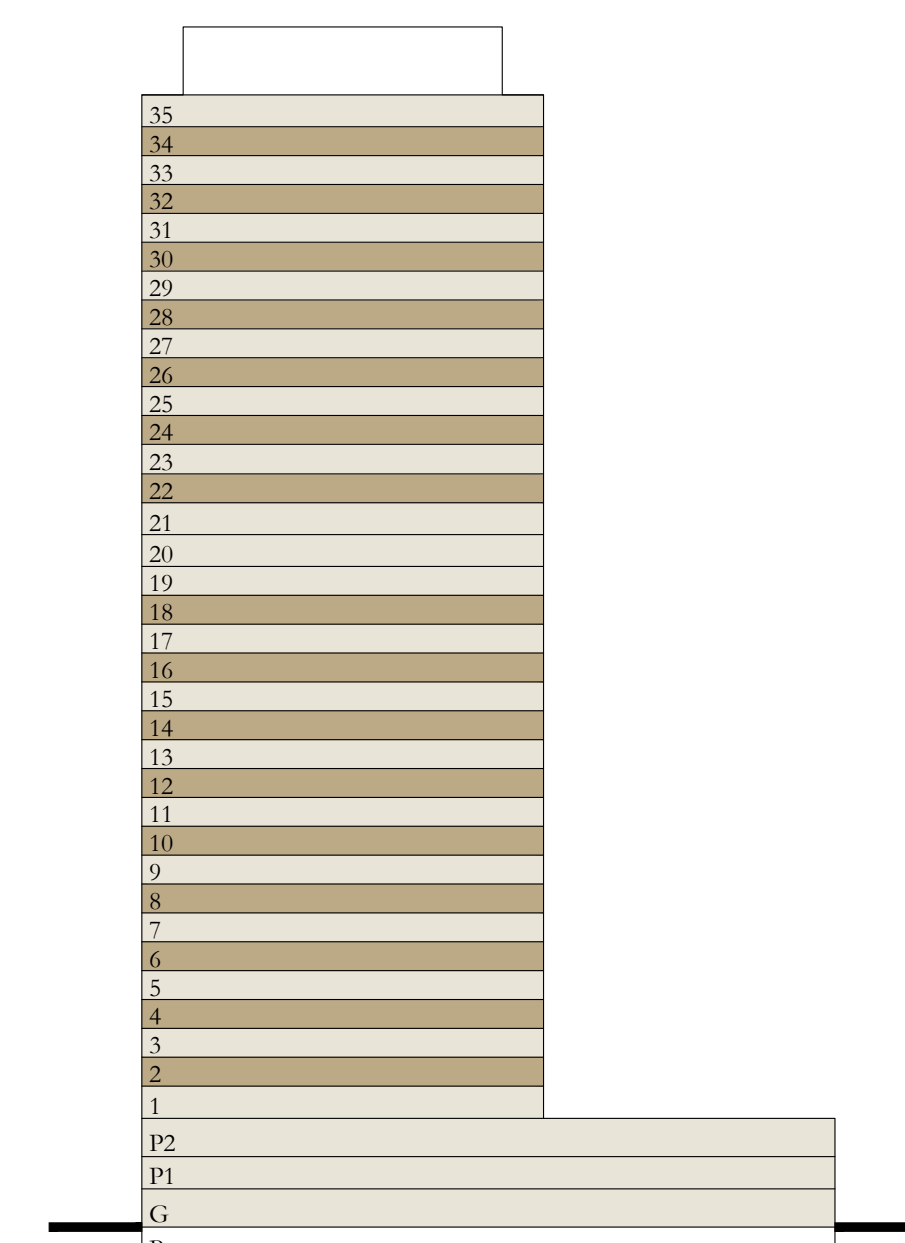

Disclaimer : All dimensions are in imperial and metric, and measured from finish to finish excluding construction tolerances. 2. All materials, dimensions, and drawings are approximate only. 3. Information is subject to change without notice, at developer's absolute discretion. 4. Actual area may vary from the stated area. 5. Drawings not to scale. 6. All images used are for illustrative purposes only and do not represent the actual size, features, specifications, fittings, and furnishings. 7. The developer reserves the right to make revisions / alterations, at it's absolute discretion, without any liability whatsoever.



ADDRESS
RESIDENCES
DUBAI CREEK HARBOUR

2 BEDROOM

LEVEL 20

UNIT 05

SUITE AREA	1014.07 SQ.FT.	94.21 SQ.M.
BALCONY AREA	197.09 SQ.FT.	18.31 SQ.M.
TOTAL AREA	1211.16 SQ.FT.	112.52 SQ.M.

KEY PLAN LEVEL

20

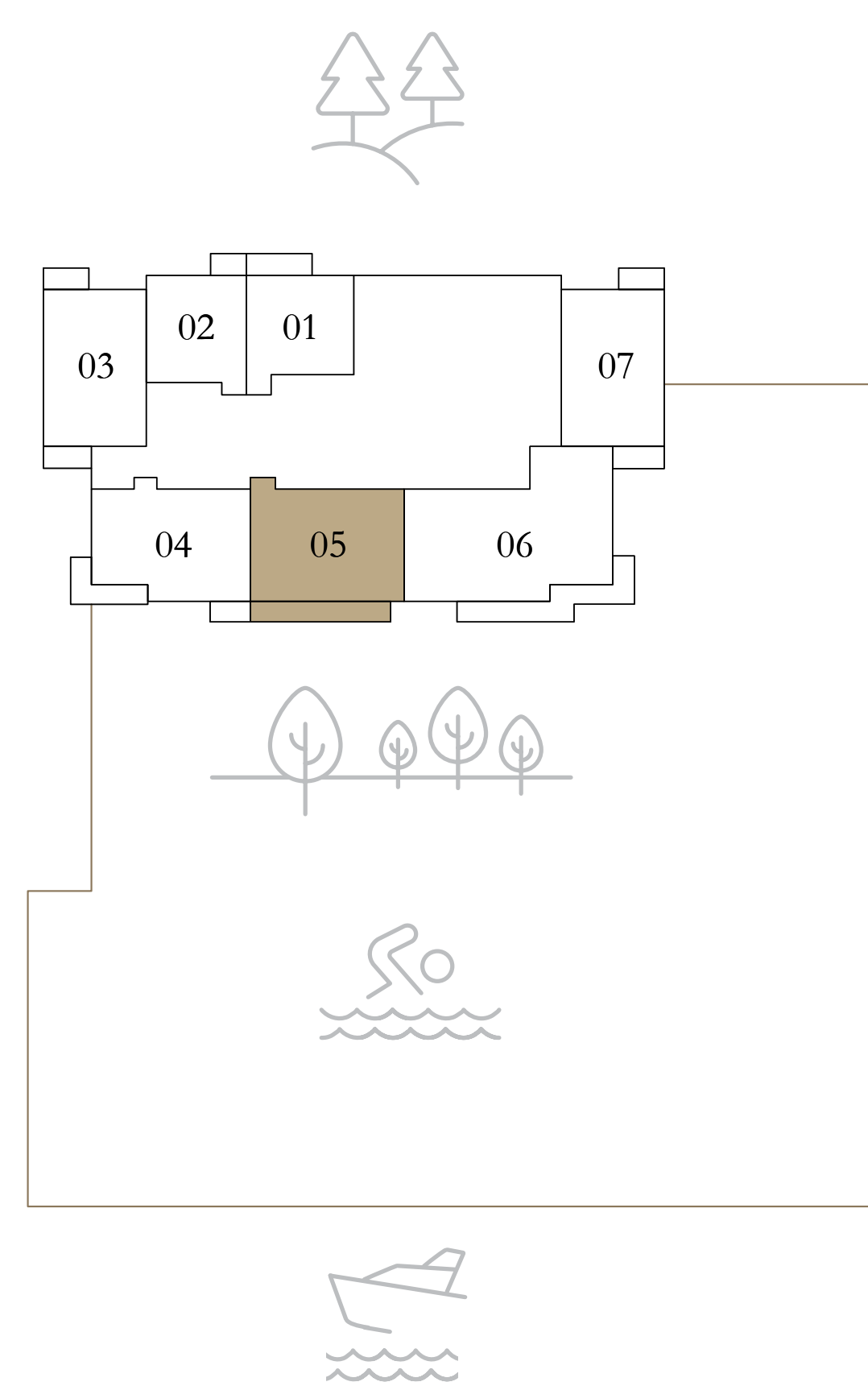

KEY SECTION



Disclaimer : All dimensions are in imperial and metric, and measured from finish to finish excluding construction tolerances. 2. All materials, dimensions, and drawings are approximate only. 3. Information is subject to change without notice, at developer's absolute discretion. 4. Actual area may vary from the stated area. 5. Drawings not to scale. 6. All images used are for illustrative purposes only and do not represent the actual size, features, specifications, fittings, and furnishings. 7. The developer reserves the right to make revisions / alterations, at it's absolute discretion, without any liability whatsoever.



ADDRESS
RESIDENCES
DUBAI CREEK HARBOUR

2 BEDROOM

LEVEL 2-18 & 22-34 UNIT 04
(EVEN FLOORS)

SUITE AREA	1048.84 SQ.FT.	97.44 SQ.M.
BALCONY AREA	192.57 SQ.FT.	17.89 SQ.M.
TOTAL AREA	1241.41 SQ.FT.	115.33 SQ.M.

KEY PLAN LEVEL
2-18 & 22-34 (EVEN FLOORS)

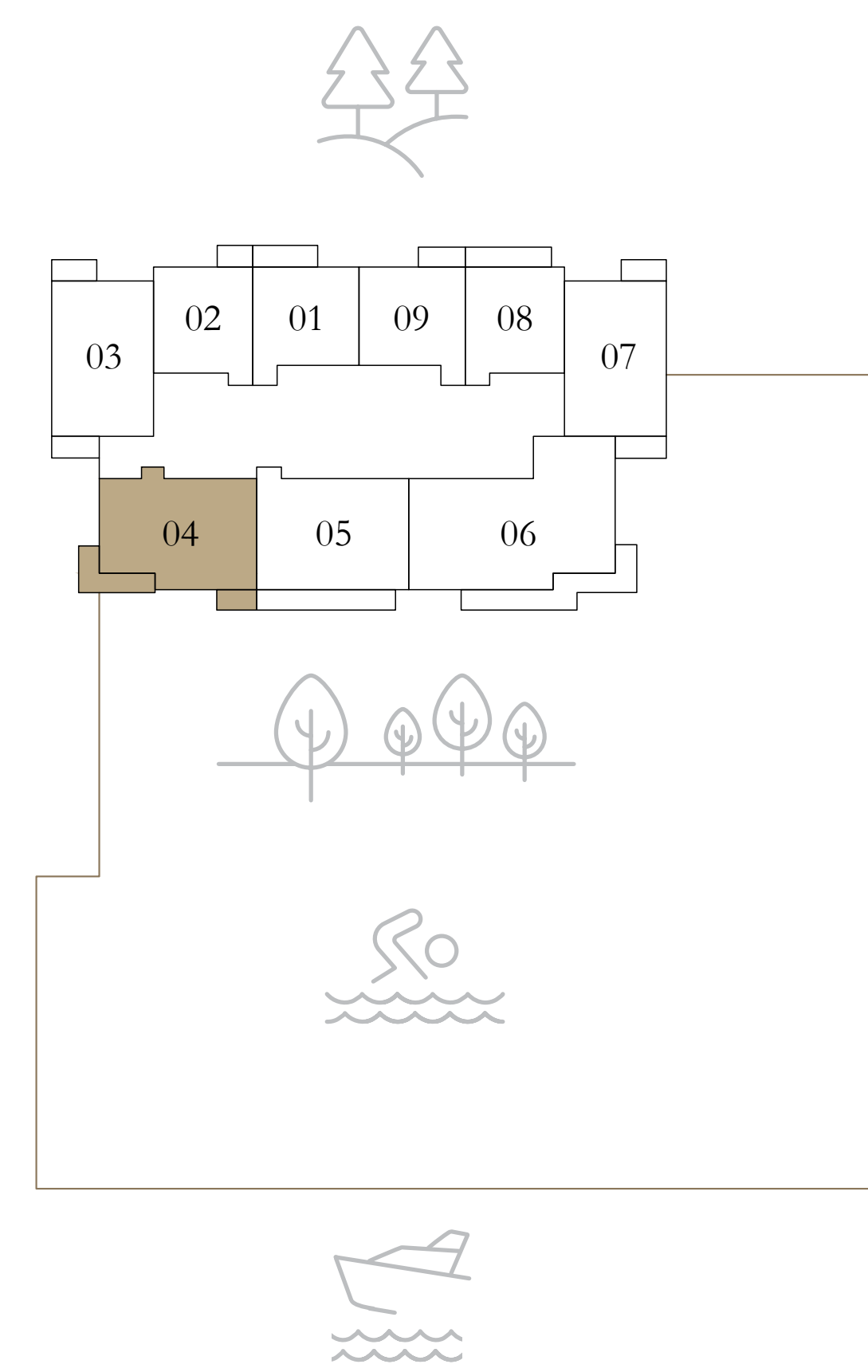

KEY SECTION

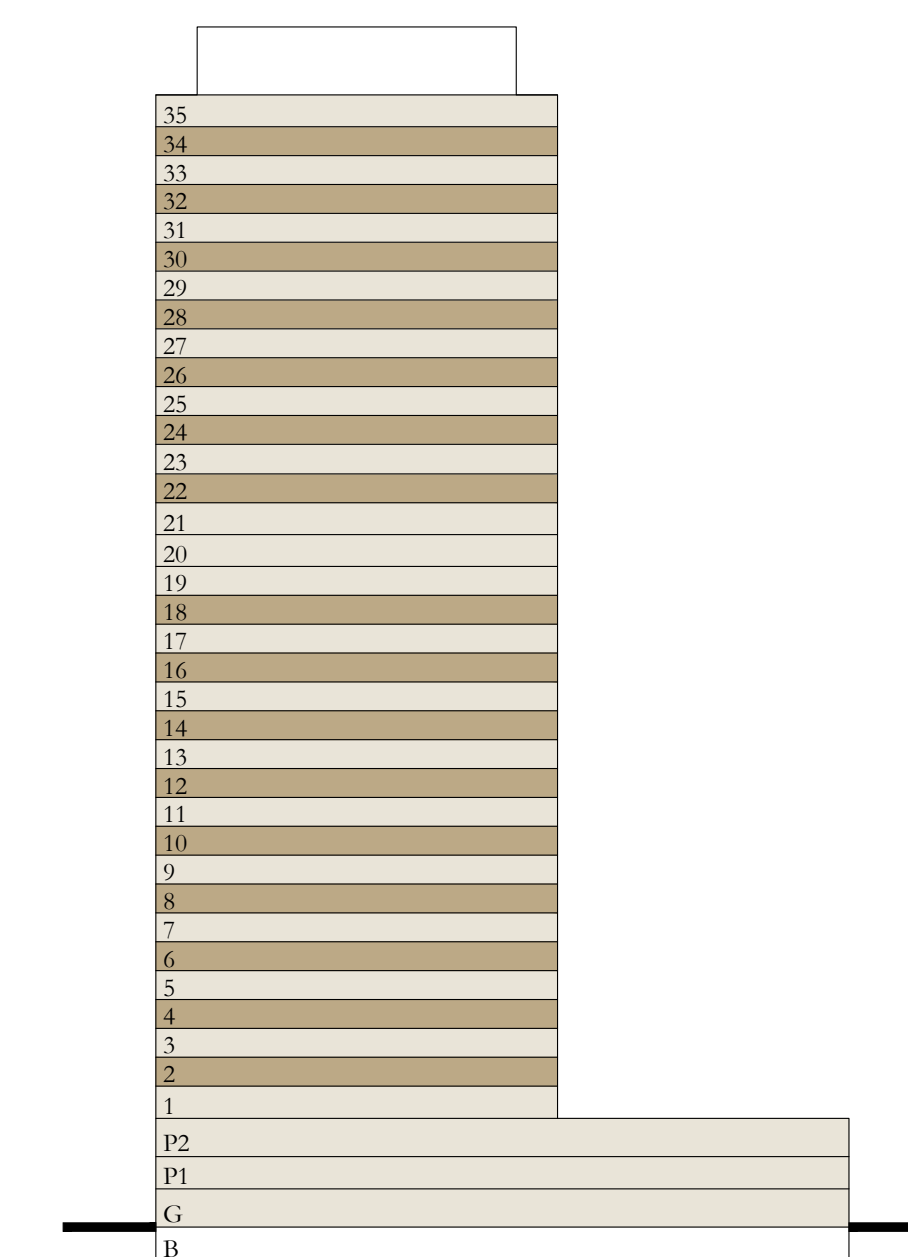

Disclaimer : All dimensions are in imperial and metric, and measured from finish to finish excluding construction tolerances. 2. All materials, dimensions, and drawings are approximate only. 3. Information is subject to change without notice, at developer's absolute discretion. 4. Actual area may vary from the stated area. 5. Drawings not to scale. 6. All images used are for illustrative purposes only and do not represent the actual size, features, specifications, fittings, and furnishings. 7. The developer reserves the right to make revisions / alterations, at it's absolute discretion, without any liability whatsoever.



ADDRESS
RESIDENCES
DUBAI CREEK HARBOUR

2 BEDROOM

LEVEL 20

UNIT 04

SUITE AREA	1049.16 SQ.FT.	97.47 SQ.M.
BALCONY AREA	192.67 SQ.FT.	17.90 SQ.M.
TOTAL AREA	1241.83 SQ.FT.	115.37 SQ.M.

KEY PLAN LEVEL

20

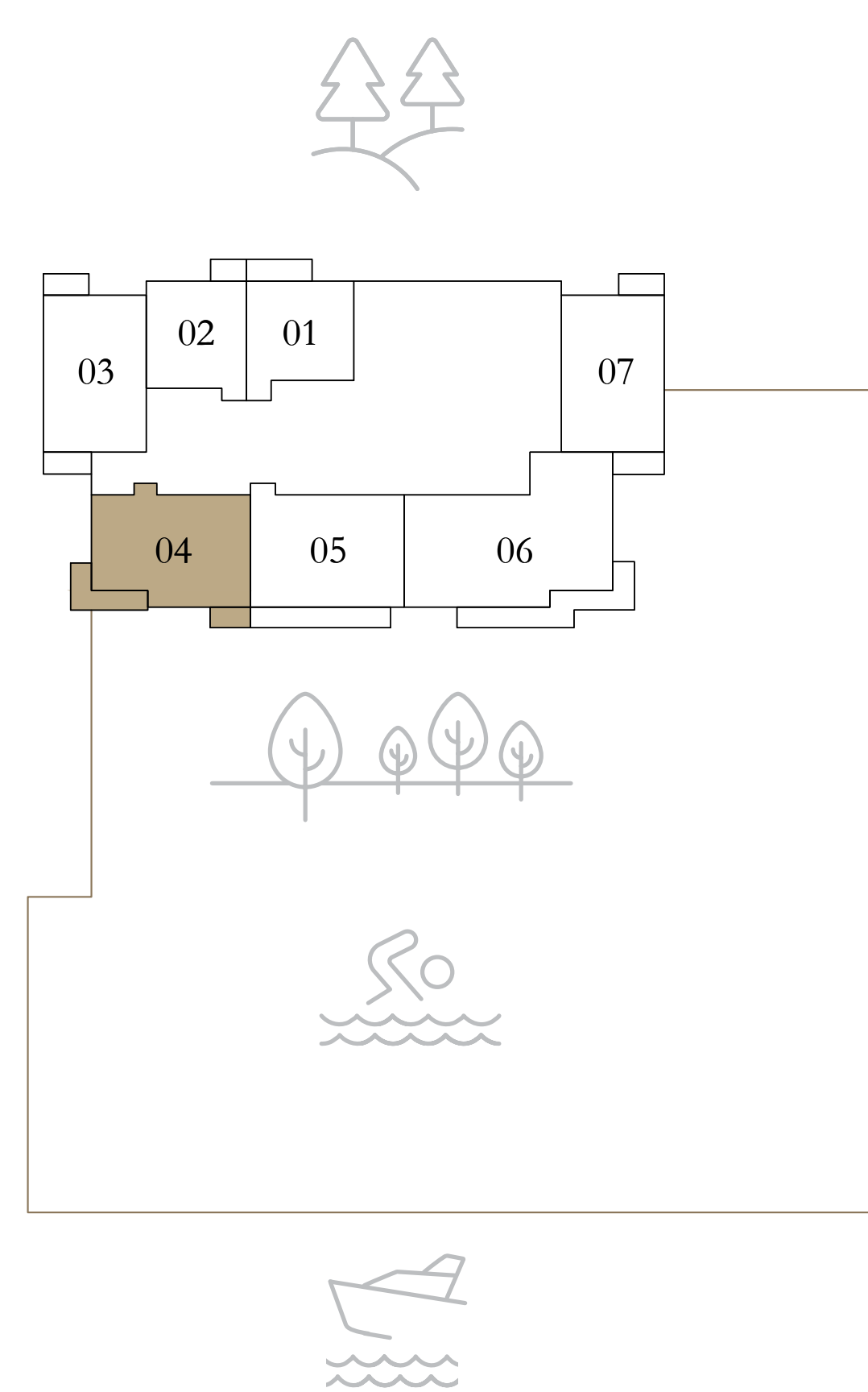

KEY SECTION



Disclaimer : All dimensions are in imperial and metric, and measured from finish to finish excluding construction tolerances. 2. All materials, dimensions, and drawings are approximate only. 3. Information is subject to change without notice, at developer's absolute discretion. 4. Actual area may vary from the stated area. 5. Drawings not to scale. 6. All images used are for illustrative purposes only and do not represent the actual size, features, specifications, fittings, and furnishings. 7. The developer reserves the right to make revisions / alterations, at it's absolute discretion, without any liability whatsoever.



ADDRESS
RESIDENCES
DUBAI CREEK HARBOUR

2 BEDROOM

LEVEL 3-19 & 23-35 UNIT 04
(ODD FLOORS)

SUITE AREA	1048.73 SQ.FT.	97.43 SQ.M.
BALCONY AREA	217.65 SQ.FT.	20.22 SQ.M.
TOTAL AREA	1266.38 SQ.FT.	117.65 SQ.M.

KEY PLAN LEVEL
3-19 & 23-35 (ODD FLOORS)

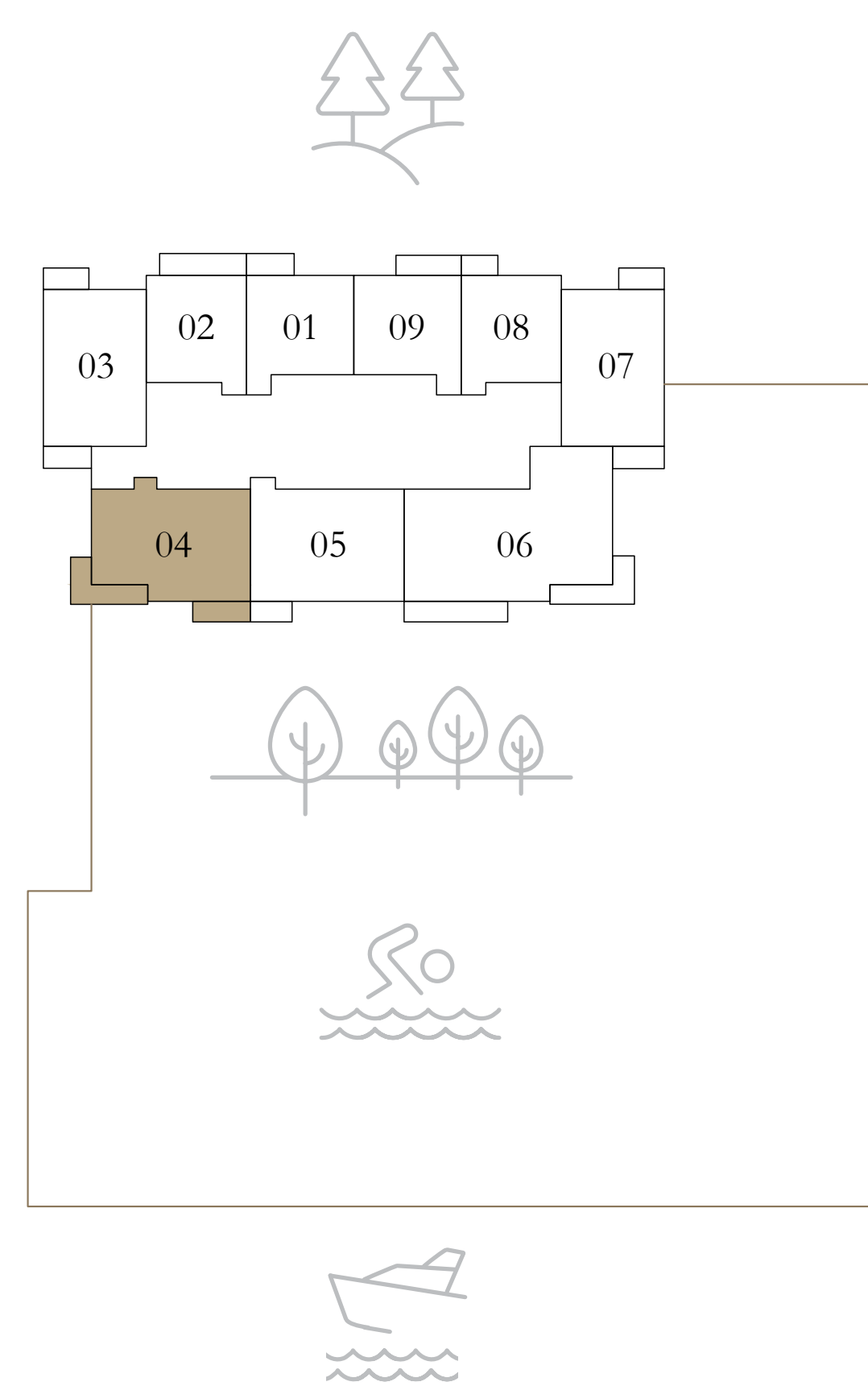

KEY SECTION

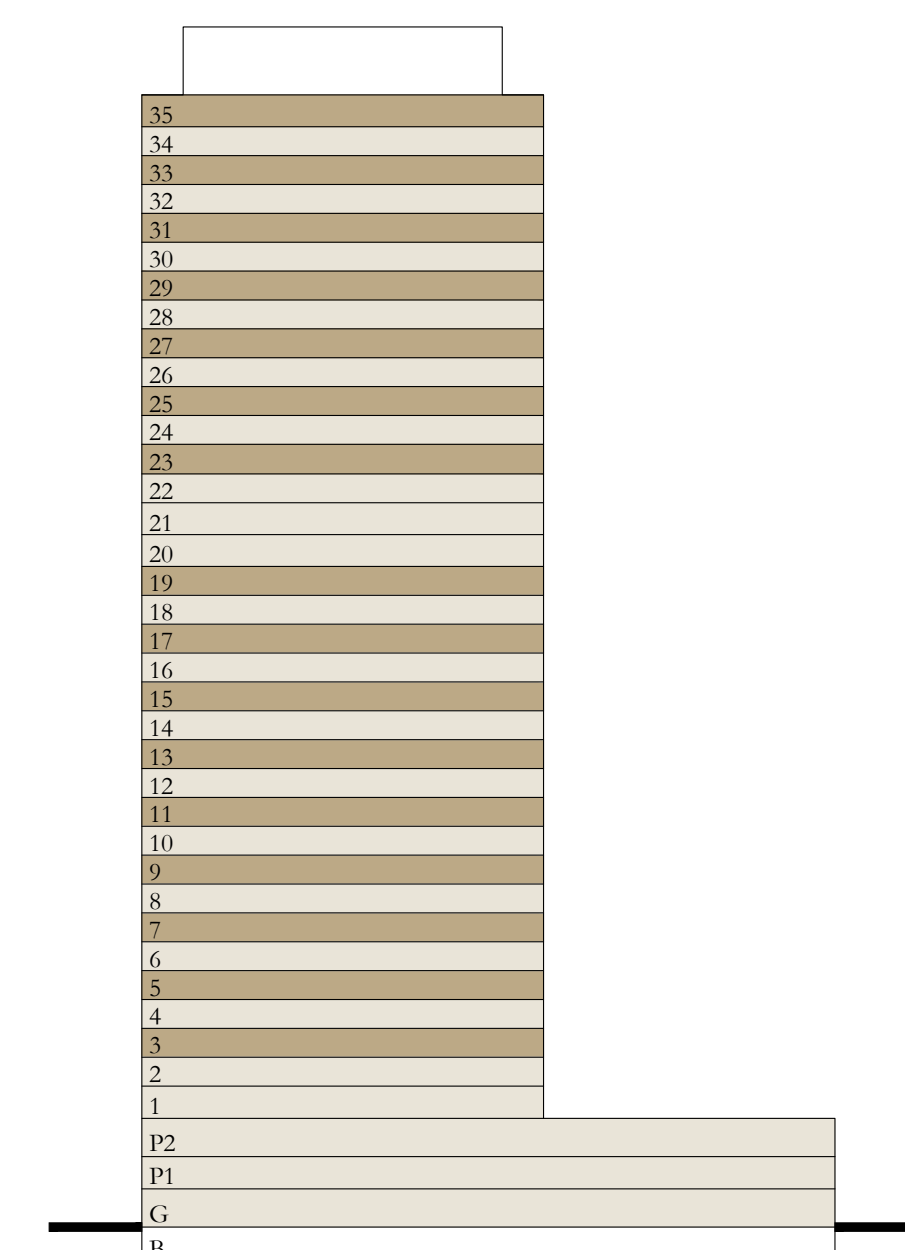

Disclaimer : All dimensions are in imperial and metric, and measured from finish to finish excluding construction tolerances. 2. All materials, dimensions, and drawings are approximate only. 3. Information is subject to change without notice, at developer's absolute discretion. 4. Actual area may vary from the stated area. 5. Drawings not to scale. 6. All images used are for illustrative purposes only and do not represent the actual size, features, specifications, fittings, and furnishings. 7. The developer reserves the right to make revisions / alterations, at it's absolute discretion, without any liability whatsoever.

ADDRESS
RESIDENCES
DUBAI CREEK HARBOUR

2 BEDROOM

LEVEL 21 UNIT 04

SUITE AREA	1049.16 SQ.FT.	97.47 SQ.M.
BALCONY AREA	217.65 SQ.FT.	20.22 SQ.M.
TOTAL AREA	1266.81 SQ.FT.	117.69 SQ.M.

KEY PLAN LEVEL

21

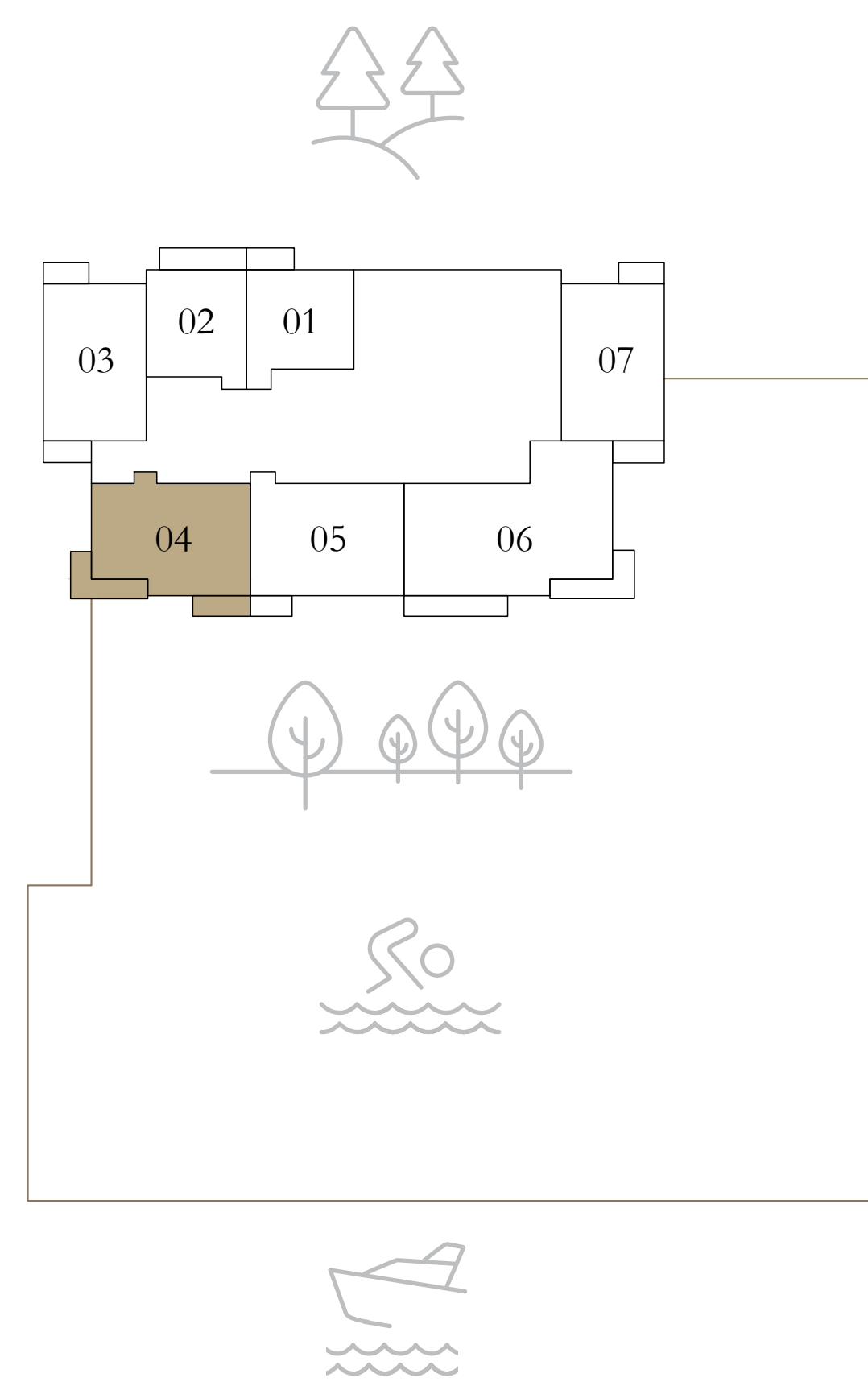

KEY SECTION

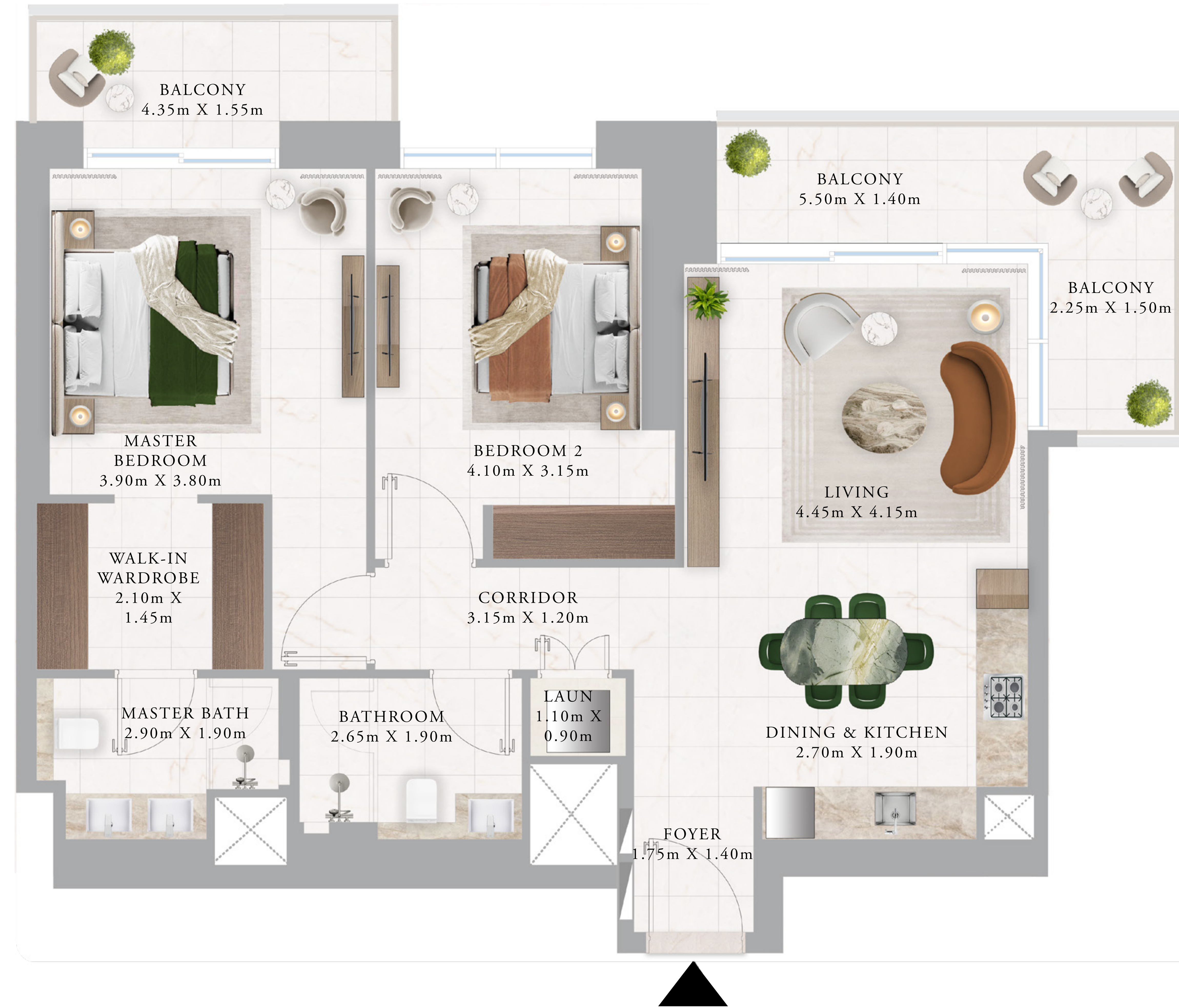
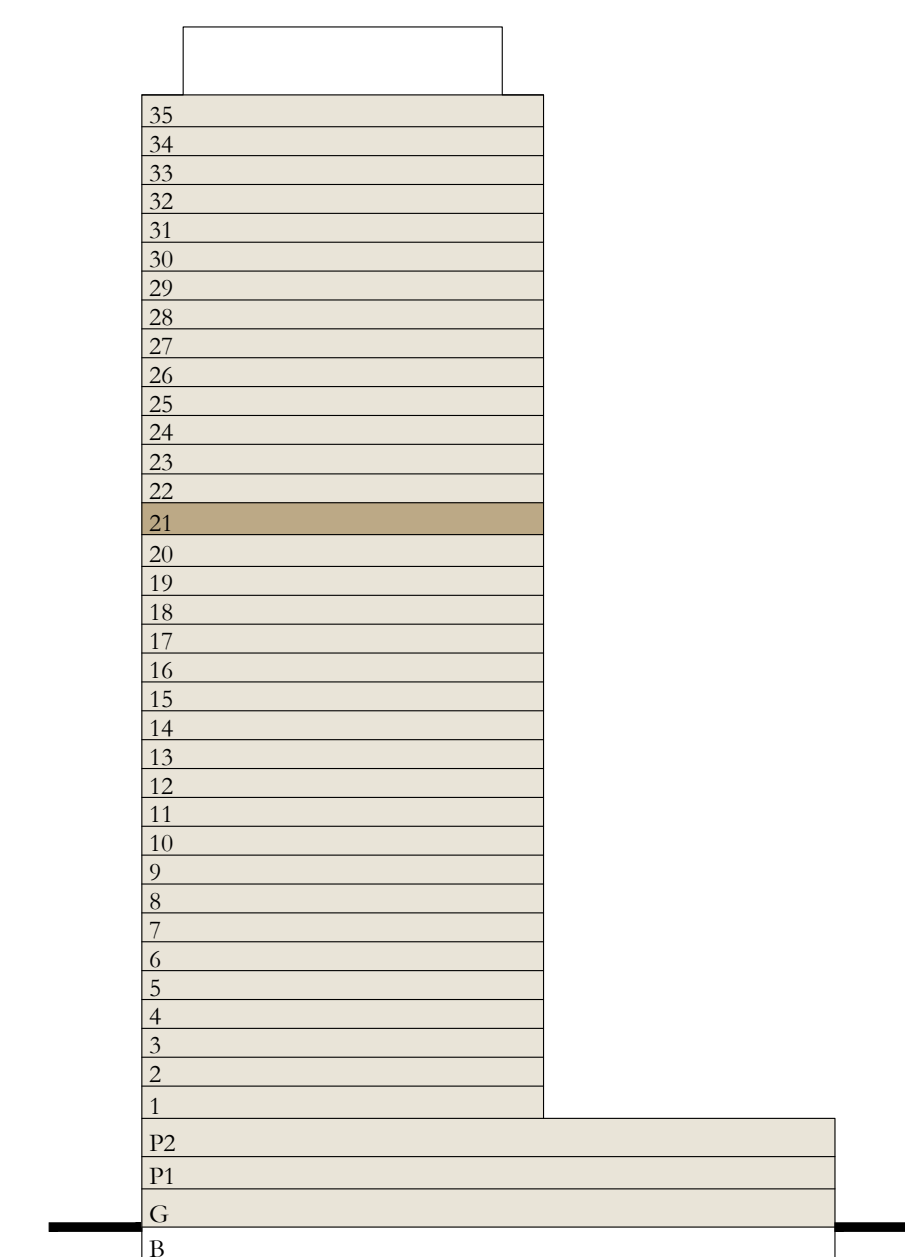

Disclaimer : All dimensions are in imperial and metric, and measured from finish to finish excluding construction tolerances. 2. All materials, dimensions, and drawings are approximate only. 3. Information is subject to change without notice, at developer's absolute discretion. 4. Actual area may vary from the stated area. 5. Drawings not to scale. 6. All images used are for illustrative purposes only and do not represent the actual size, features, specifications, fittings, and furnishings. 7. The developer reserves the right to make revisions / alterations, at it's absolute discretion, without any liability whatsoever.



ADDRESS
RESIDENCES
DUBAI CREEK HARBOUR

3 BEDROOM

LEVEL 3-19 & 23-35 UNIT 06
(ODD FLOORS)

SUITE AREA	1607.48 SQ.FT.	149.34 SQ.M.
BALCONY AREA	287.07 SQ.FT.	26.67 SQ.M.
TOTAL AREA	1894.55 SQ.FT.	176.01 SQ.M.

KEY PLAN LEVEL
3-19 & 23-35 (ODD FLOORS)

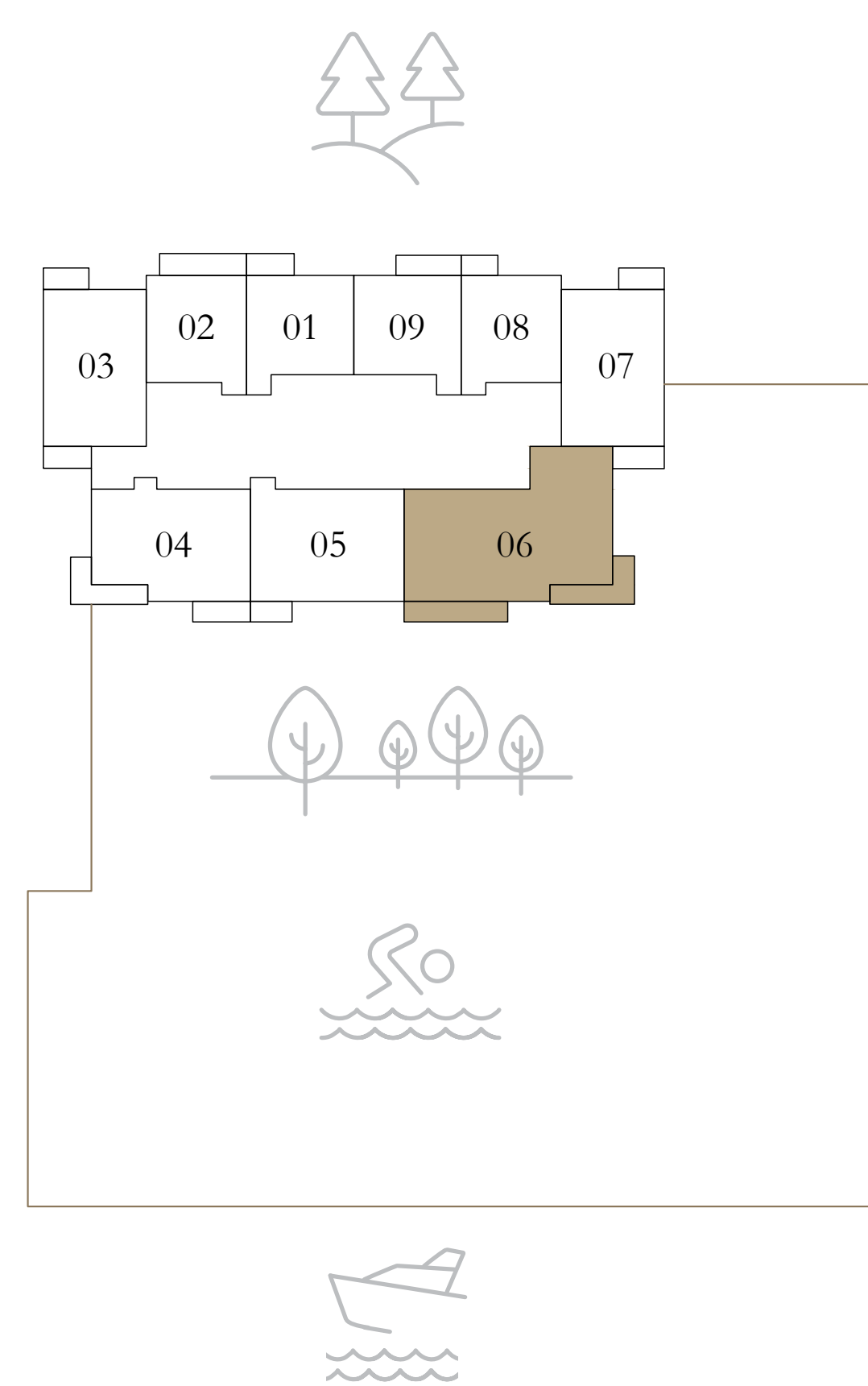

KEY SECTION

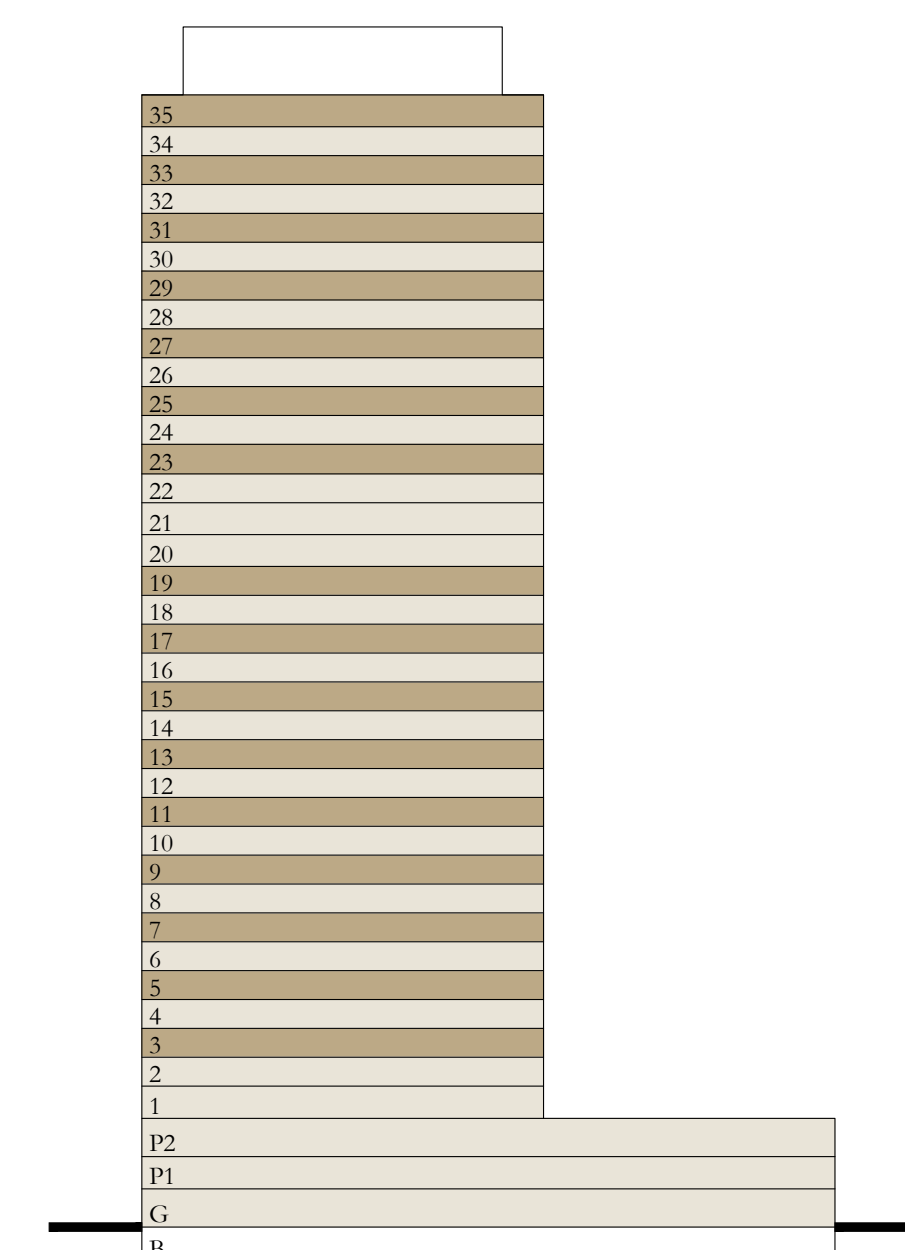

Disclaimer : All dimensions are in imperial and metric, and measured from finish to finish excluding construction tolerances. 2. All materials, dimensions, and drawings are approximate only. 3. Information is subject to change without notice, at developer's absolute discretion. 4. Actual area may vary from the stated area. 5. Drawings not to scale. 6. All images used are for illustrative purposes only and do not represent the actual size, features, specifications, fittings, and furnishings. 7. The developer reserves the right to make revisions / alterations, at it's absolute discretion, without any liability whatsoever.

▲
ADDRESS
RESIDENCES
DUBAI CREEK HARBOUR

3 BEDROOM

LEVEL 21 UNIT 06

SUITE AREA	1607.27 SQ.FT.	149.32 SQ.M.
BALCONY AREA	286.75 SQ.FT.	26.64 SQ.M.
TOTAL AREA	1894.02 SQ.FT.	175.96 SQ.M.

KEY PLAN LEVEL

21

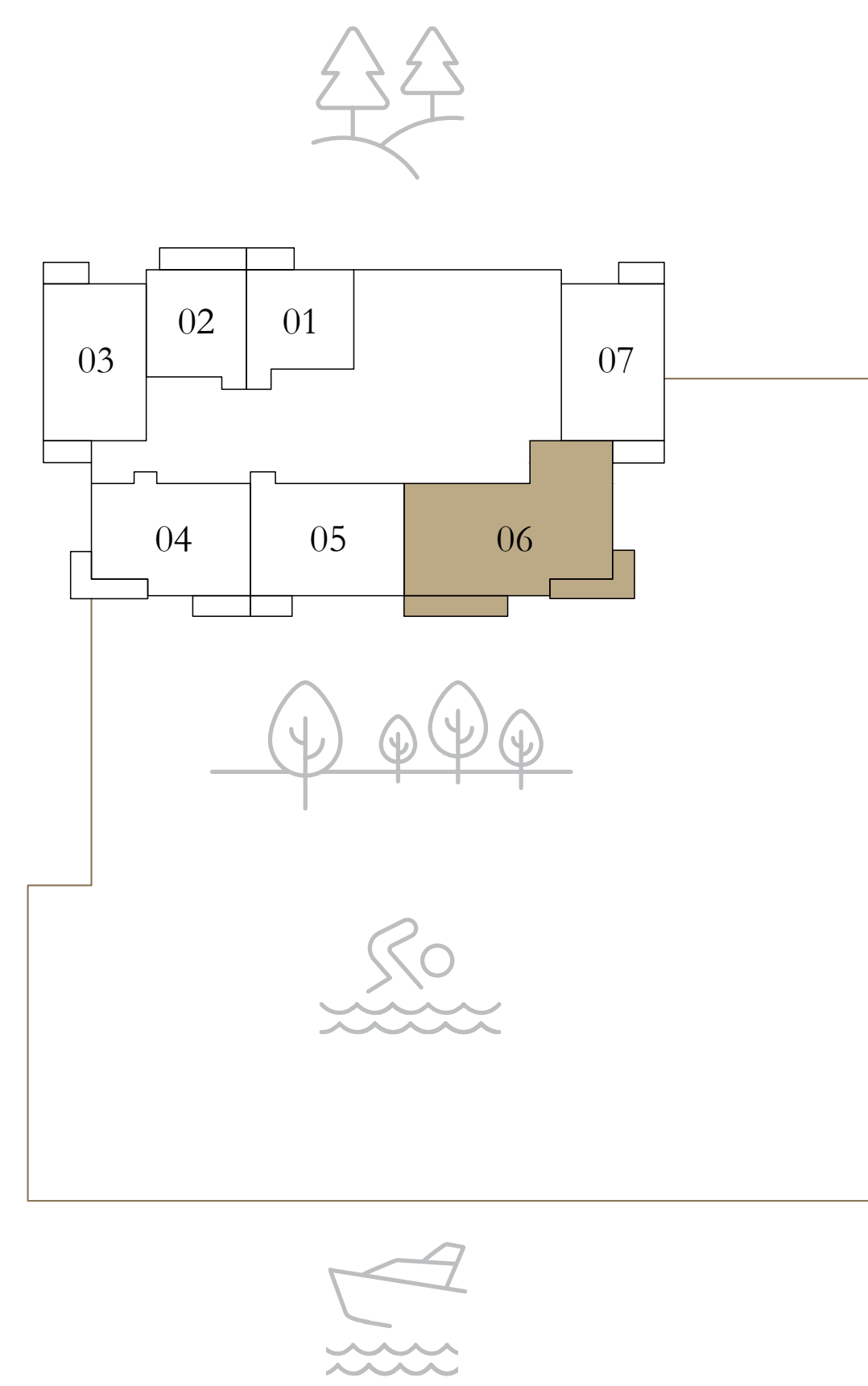

KEY SECTION

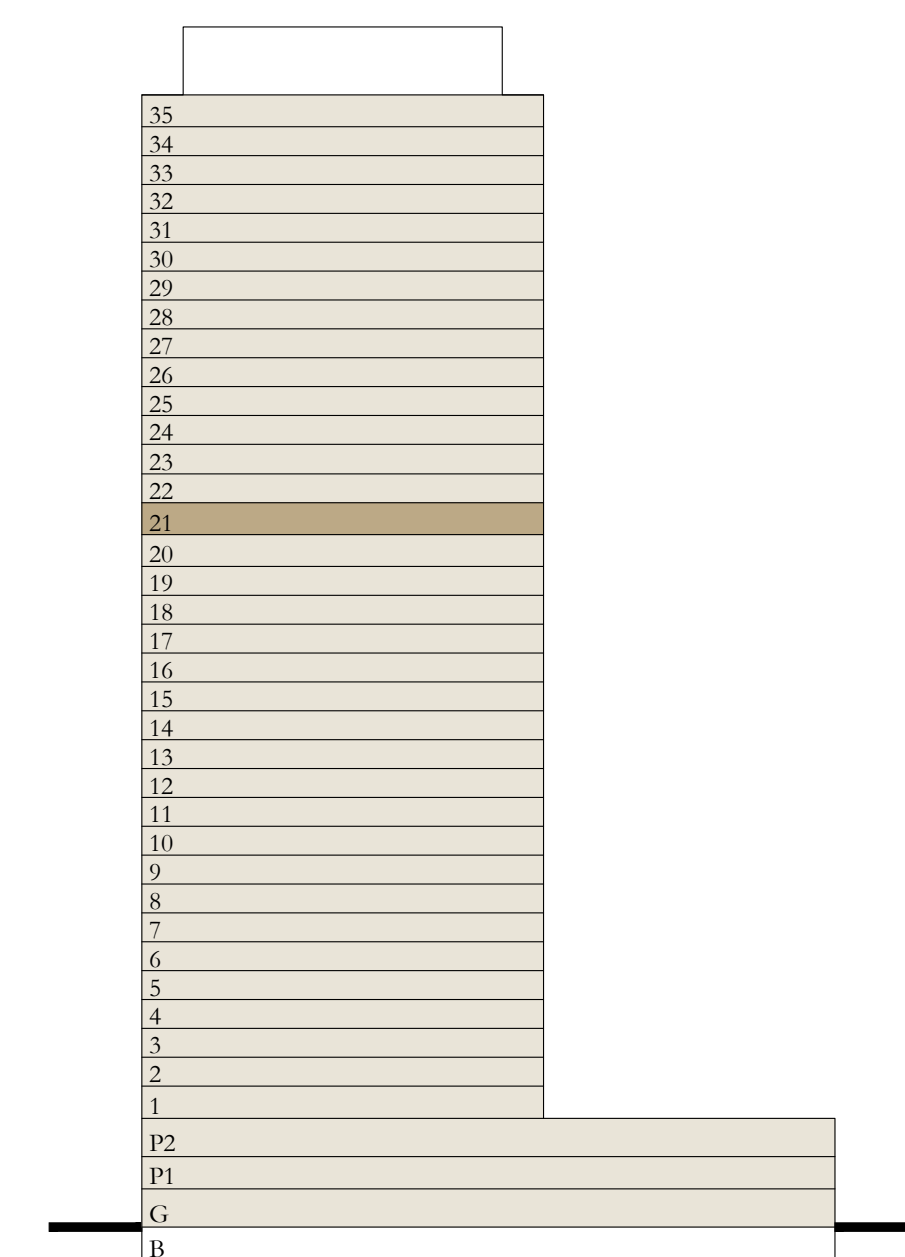

Disclaimer : All dimensions are in imperial and metric, and measured from finish to finish excluding construction tolerances. 2. All materials, dimensions, and drawings are approximate only. 3. Information is subject to change without notice, at developer's absolute discretion. 4. Actual area may vary from the stated area. 5. Drawings not to scale. 6. All images used are for illustrative purposes only and do not represent the actual size, features, specifications, fittings, and furnishings. 7. The developer reserves the right to make revisions / alterations, at it's absolute discretion, without any liability whatsoever.



ADDRESS
RESIDENCES
DUBAI CREEK HARBOUR

3 BEDROOM

LEVEL 2-18 & 22-34 UNIT 06
(EVEN FLOORS)

SUITE AREA	1607.27 SQ.FT.	149.32 SQ.M.
BALCONY AREA	303.87 SQ.FT.	28.23 SQ.M.
TOTAL AREA	1911.14 SQ.FT.	177.55 SQ.M.

KEY PLAN LEVEL
2-18 & 22-34 (EVEN FLOORS)

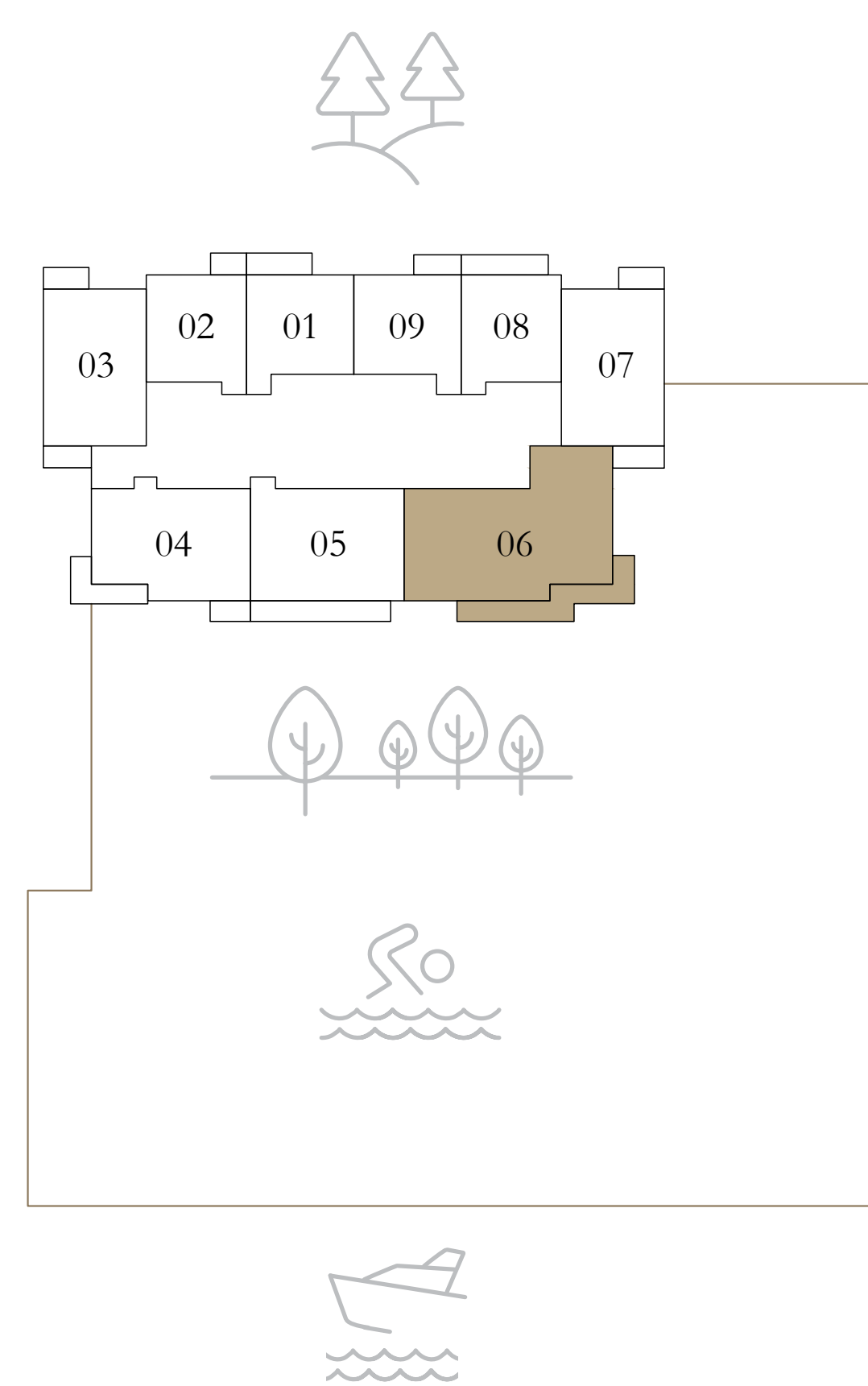

KEY SECTION

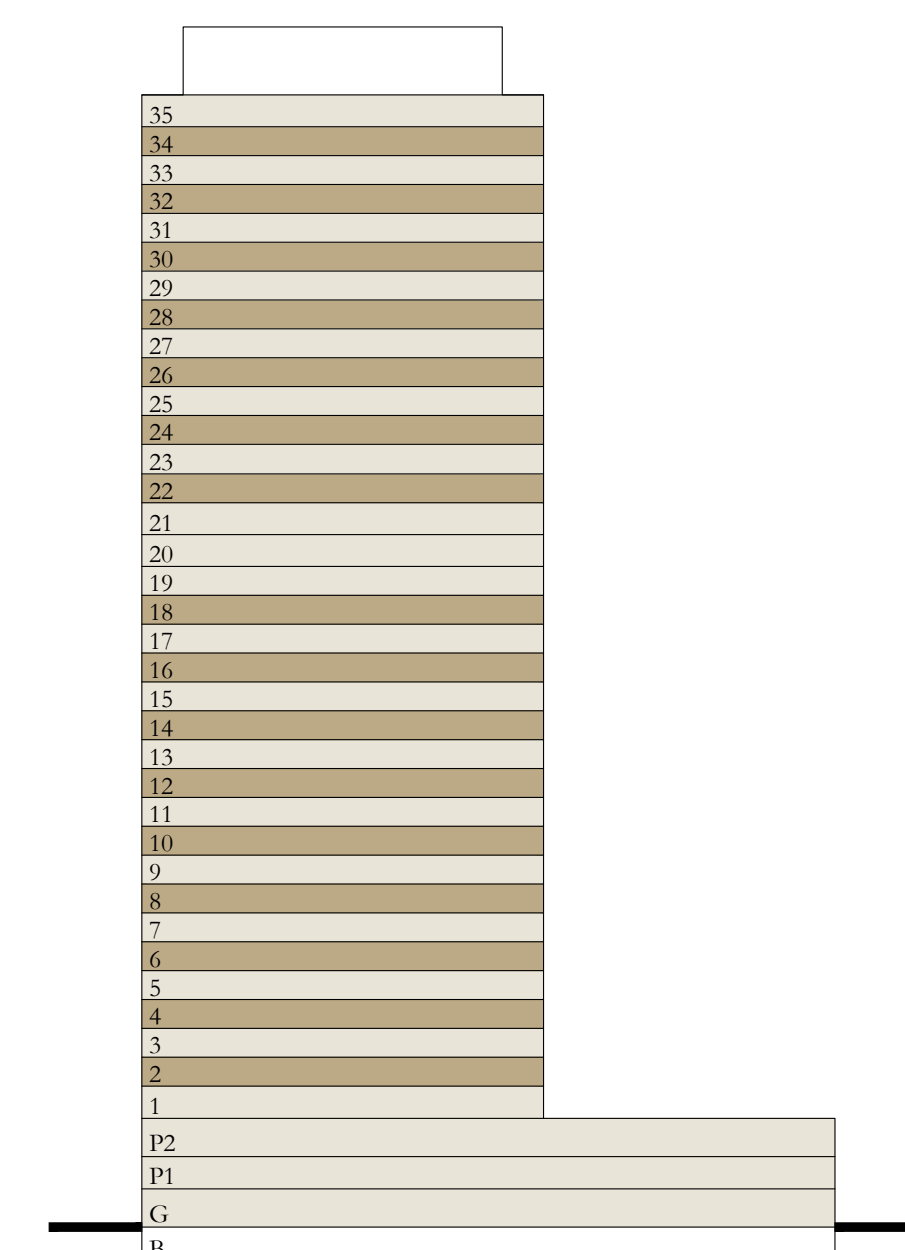

Disclaimer : All dimensions are in imperial and metric, and measured from finish to finish excluding construction tolerances. 2. All materials, dimensions, and drawings are approximate only. 3. Information is subject to change without notice, at developer's absolute discretion. 4. Actual area may vary from the stated area. 5. Drawings not to scale. 6. All images used are for illustrative purposes only and do not represent the actual size, features, specifications, fittings, and furnishings. 7. The developer reserves the right to make revisions / alterations, at it's absolute discretion, without any liability whatsoever.

▲
ADDRESS
RESIDENCES
DUBAI CREEK HARBOUR

3 BEDROOM

LEVEL 20 UNIT 06

SUITE AREA	1607.27 SQ.FT.	149.32 SQ.M.
BALCONY AREA	303.87 SQ.FT.	28.23 SQ.M.
TOTAL AREA	1911.14 SQ.FT.	177.55 SQ.M.

KEY PLAN LEVEL
20

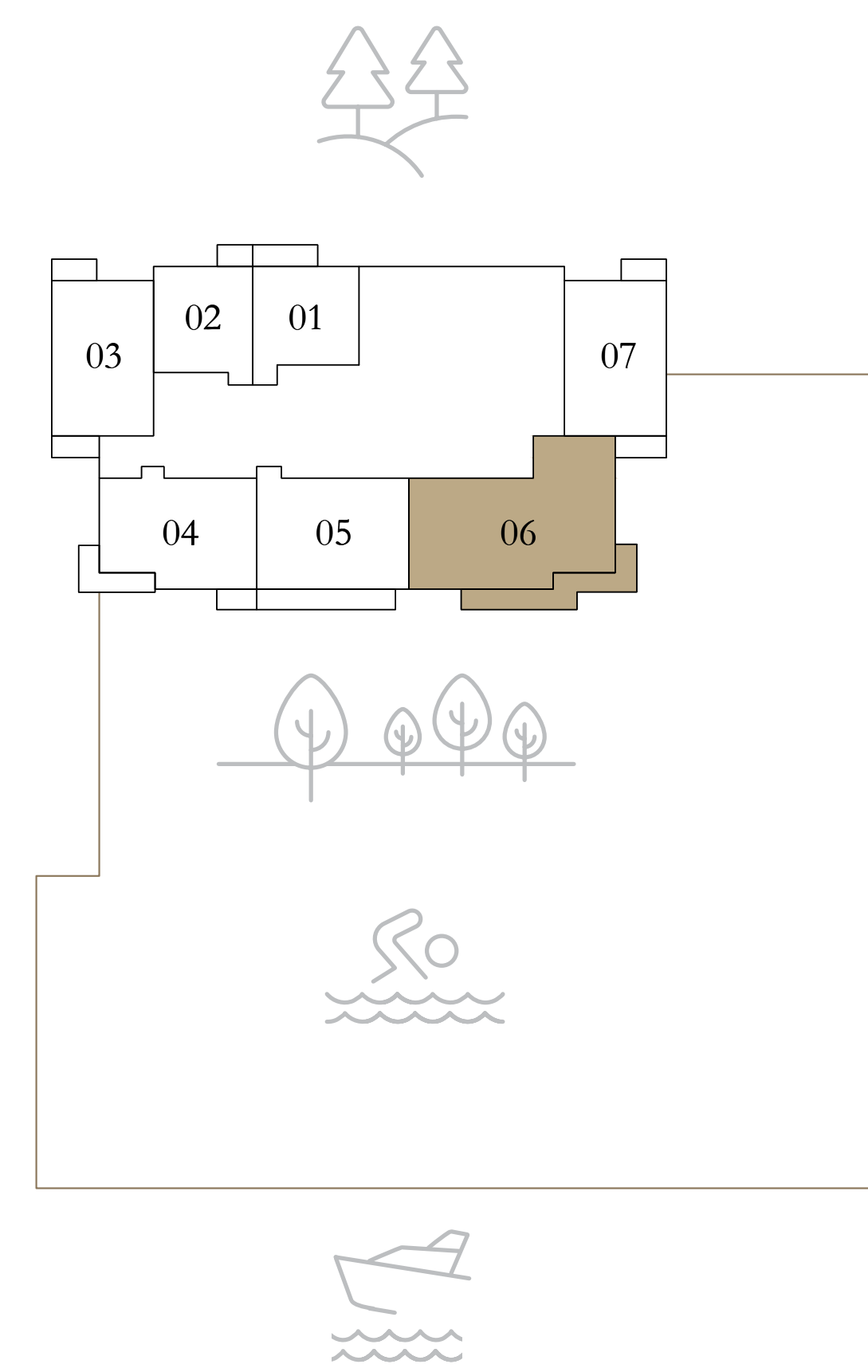

KEY SECTION

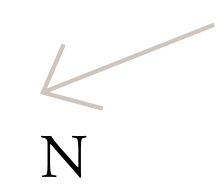
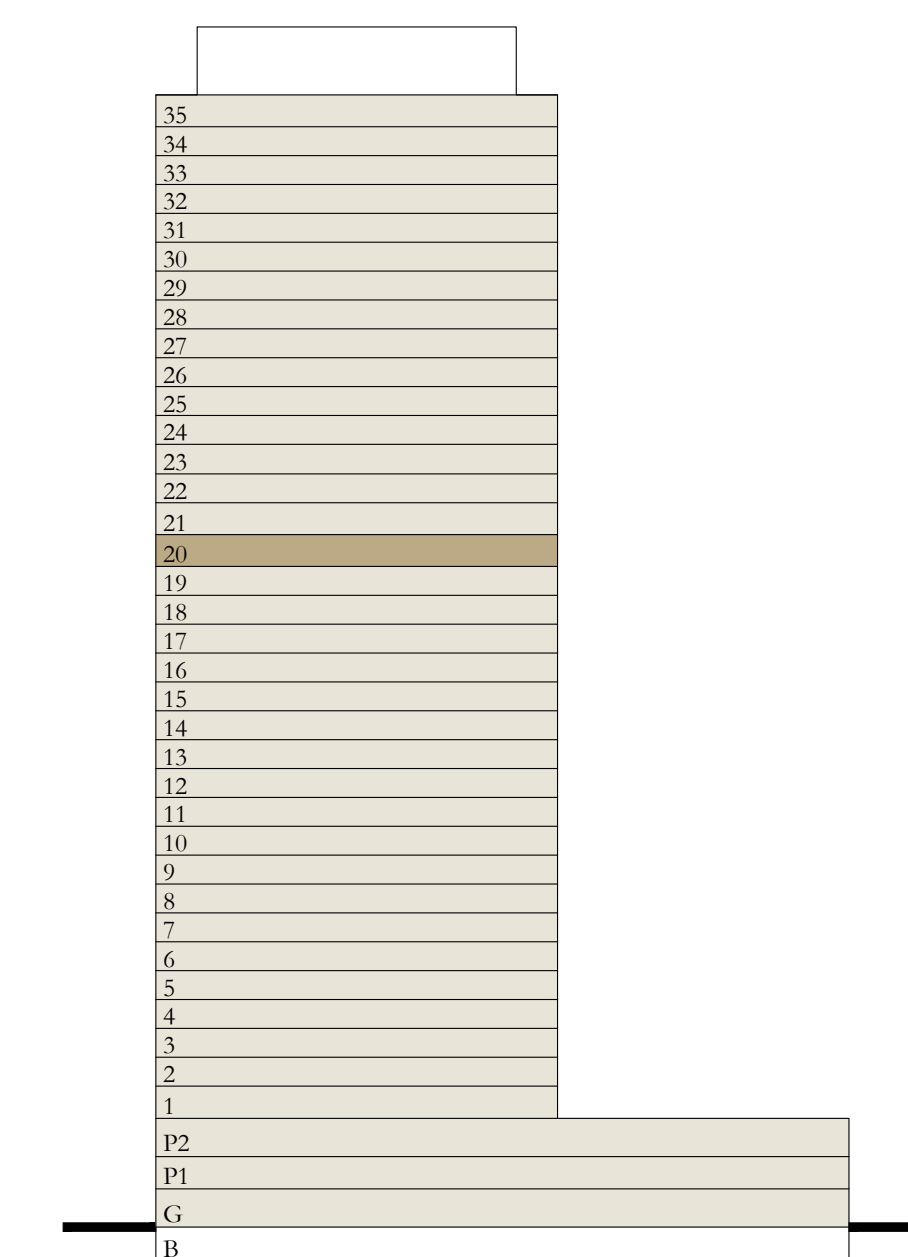

Disclaimer : All dimensions are in imperial and metric, and measured from finish to finish excluding construction tolerances. 2. All materials, dimensions, and drawings are approximate only. 3. Information is subject to change without notice, at developer's absolute discretion. 4. Actual area may vary from the stated area. 5. Drawings not to scale. 6. All images used are for illustrative purposes only and do not represent the actual size, features, specifications, fittings, and furnishings. 7. The developer reserves the right to make revisions / alterations, at it's absolute discretion, without any liability whatsoever.



ADDRESS
RESIDENCES
DUBAI CREEK HARBOUR

TOWNHOUSE

UNIT 01

SUITE AREA	2222.54 SQ.FT.	206.48 SQ.M.
BALCONY AREA	1333.97 SQ.FT.	123.93 SQ.M.
TOTAL AREA	3556.51 SQ.FT.	330.41 SQ.M.

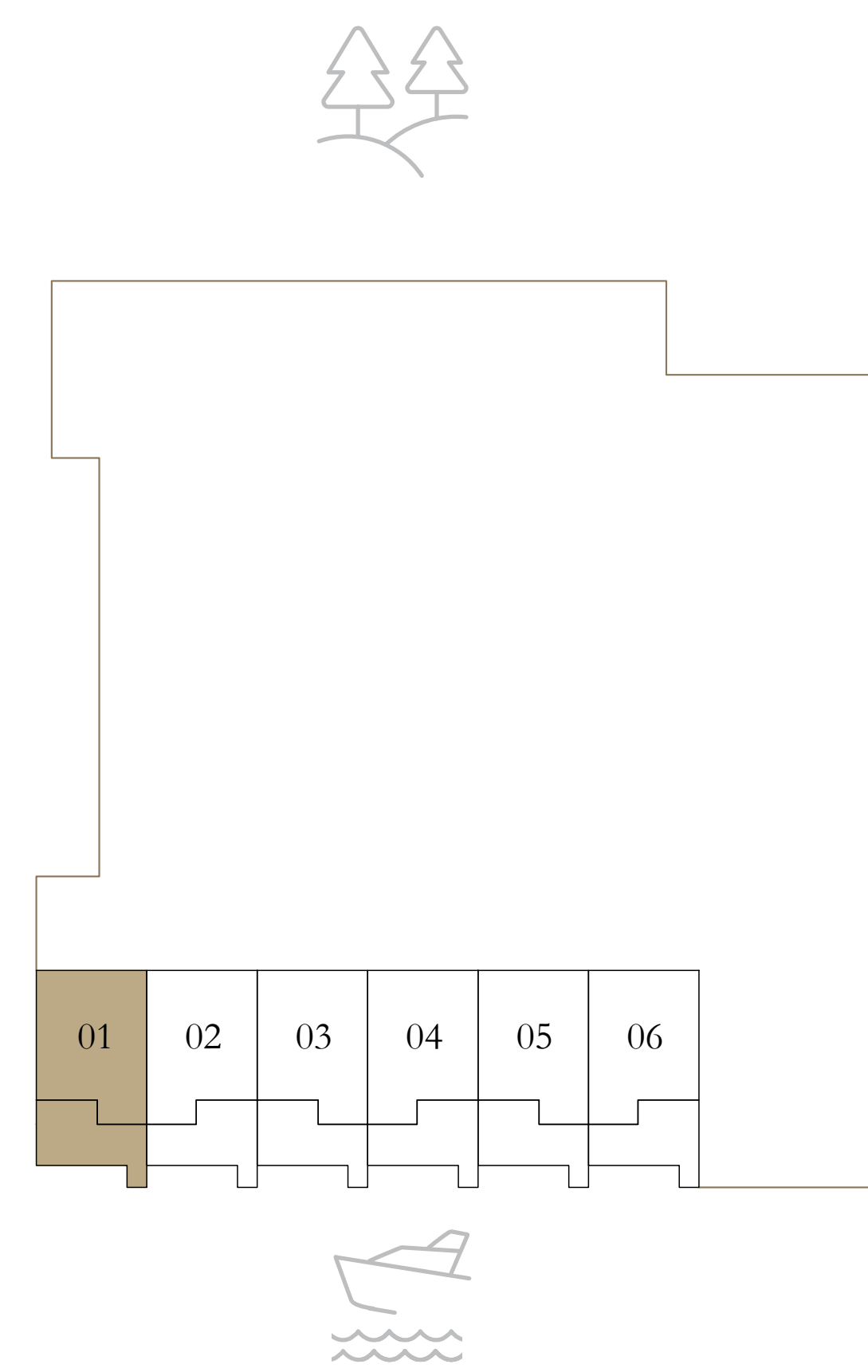
KEY PLAN LEVEL
GROUND



KEY SECTION

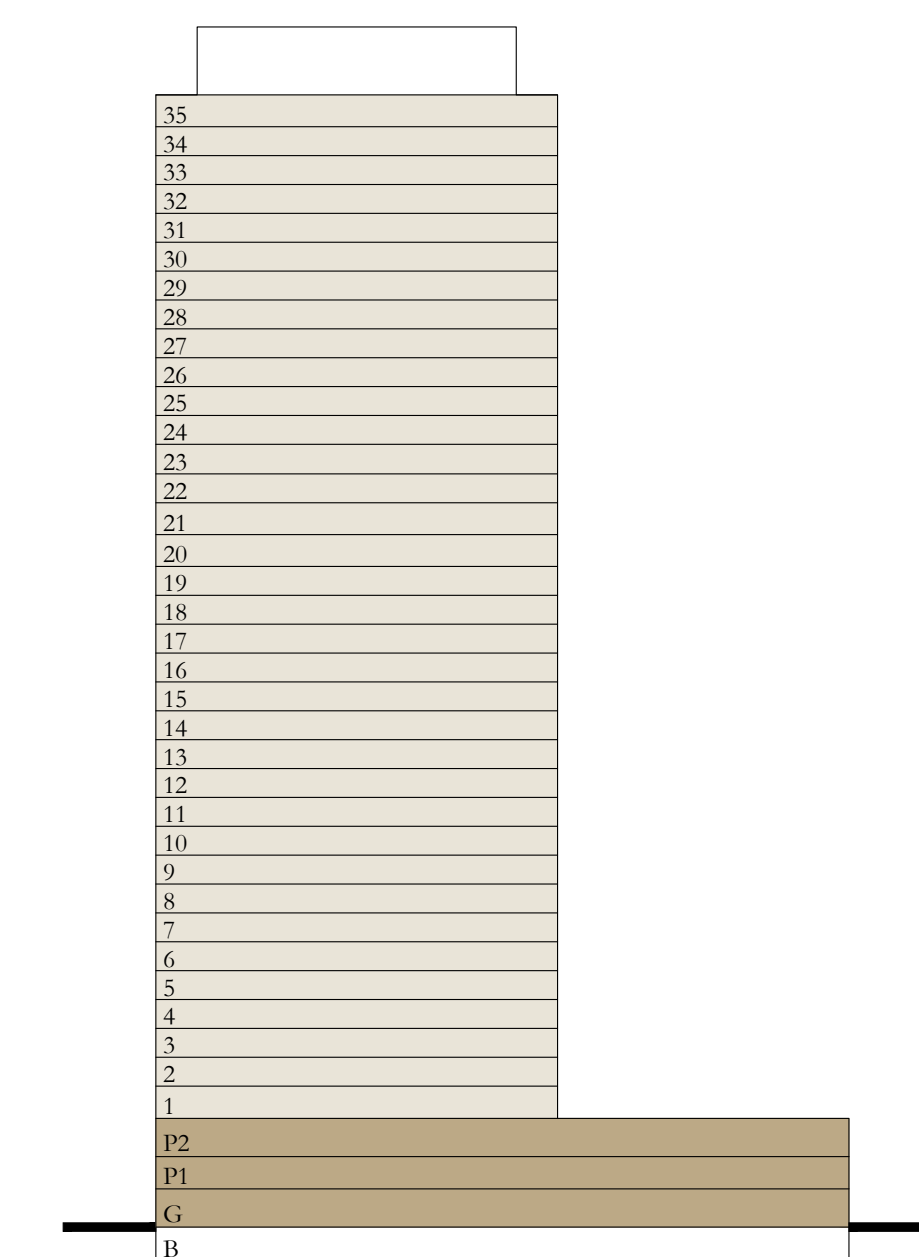

LOWER FLOOR



MID FLOOR



UPPER FLOOR



Disclaimer : All dimensions are in imperial and metric, and measured from finish to finish excluding construction tolerances. 2. All materials, dimensions, and drawings are approximate only. 3. Information is subject to change without notice, at developer's absolute discretion. 4. Actual area may vary from the stated area. 5. Drawings not to scale. 6. All images used are for illustrative purposes only and do not represent the actual size, features, specifications, fittings, and furnishings. 7. The developer reserves the right to make revisions / alterations, at it's absolute discretion, without any liability whatsoever.

ADDRESS
RESIDENCES
DUBAI CREEK HARBOUR

TOWNHOUSE

UNIT 03		
SUITE AREA	2222.22 SQ.FT.	206.45 SQ.M.
BALCONY AREA	1319.65 SQ.FT.	122.60 SQ.M.
TOTAL AREA	3541.87 SQ.FT.	329.05 SQ.M.
UNIT 05		
SUITE AREA	2222.76 SQ.FT.	206.50 SQ.M.
BALCONY AREA	1317.39 SQ.FT.	122.39 SQ.M.
TOTAL AREA	3540.15 SQ.FT.	328.89 SQ.M.

KEY PLAN LEVEL
GROUND

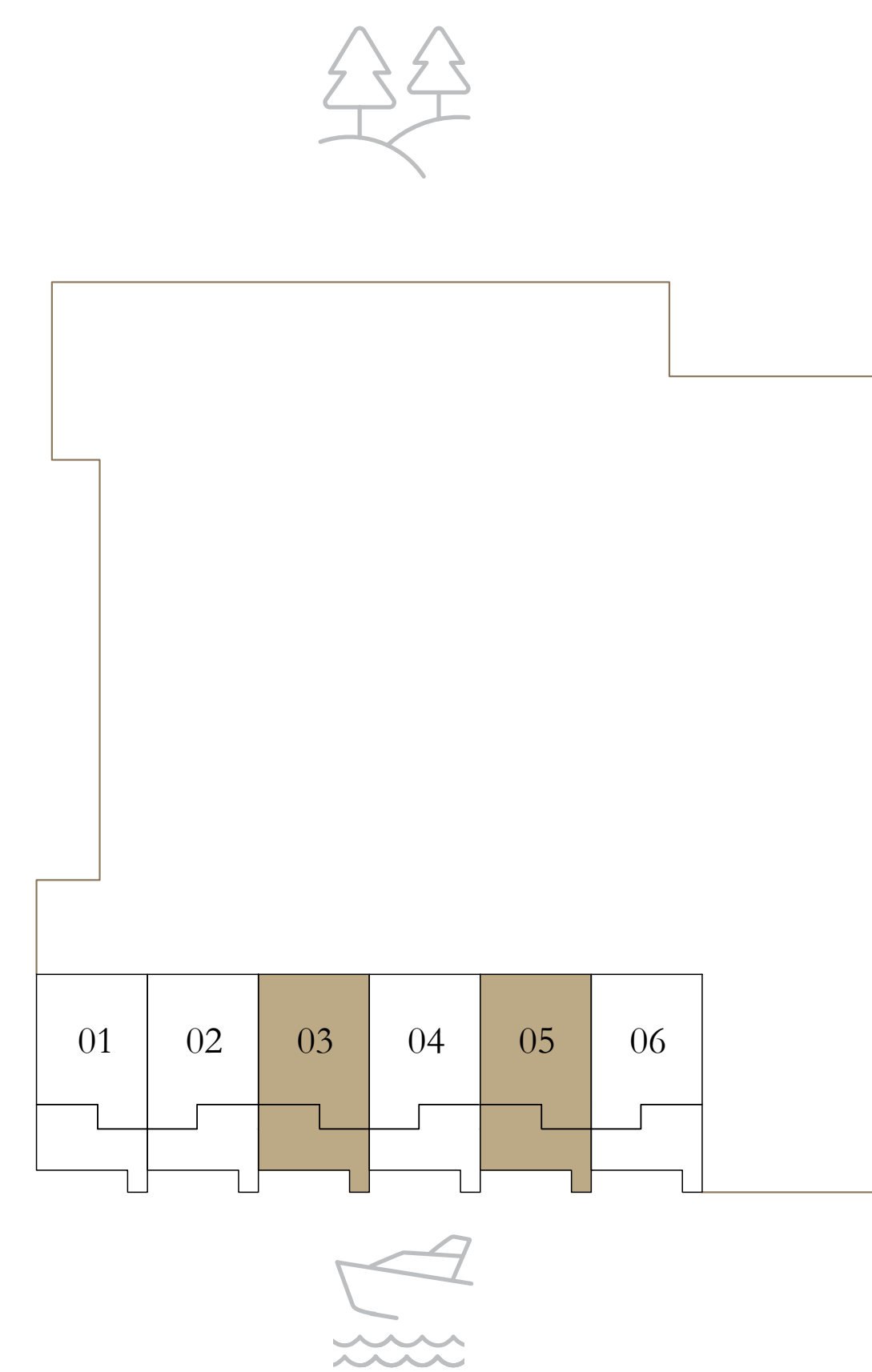

KEY SECTION

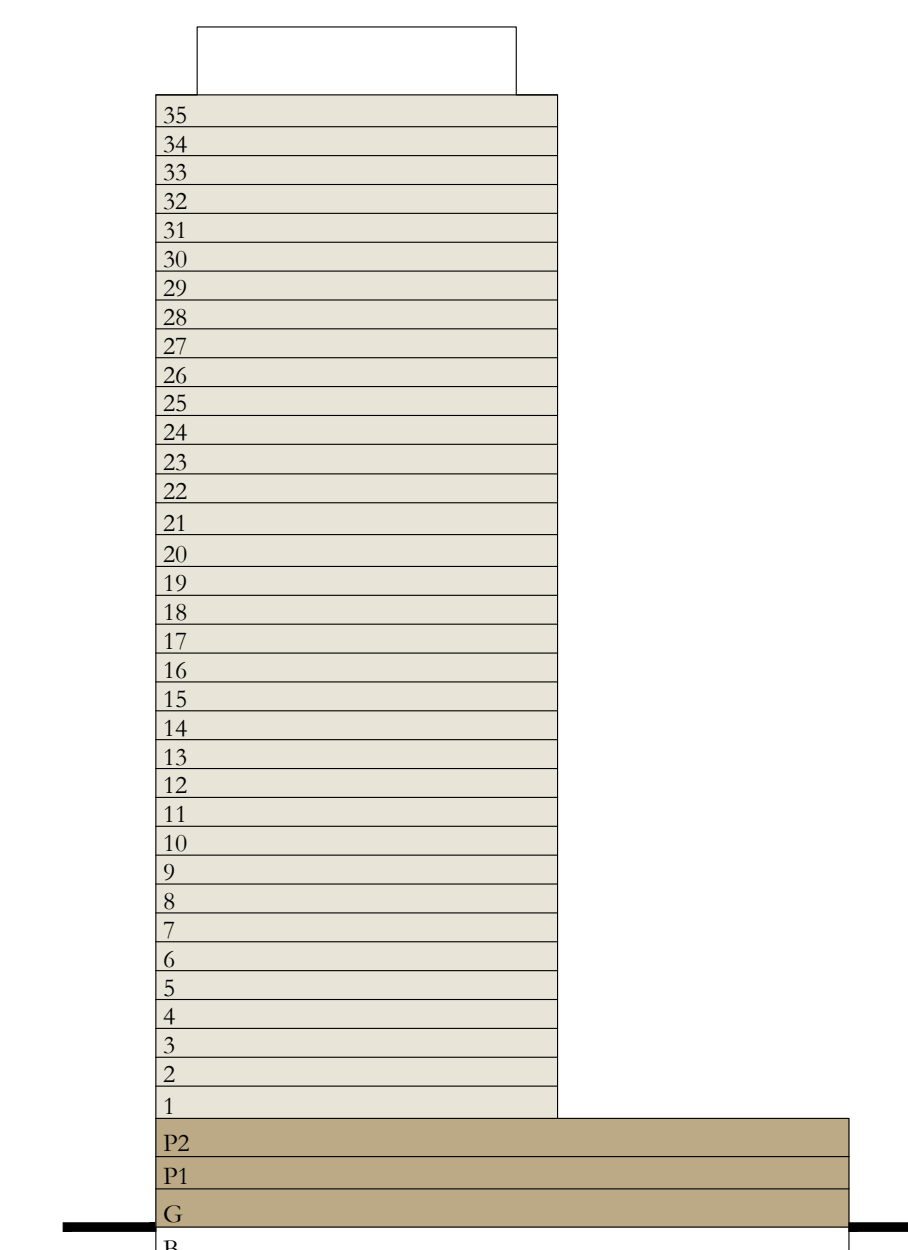

LOWER FLOOR



MID FLOOR



UPPER FLOOR



Disclaimer : All dimensions are in imperial and metric, and measured from finish to finish excluding construction tolerances. 2. All materials, dimensions, and drawings are approximate only. 3. Information is subject to change without notice, at developer's absolute discretion. 4. Actual area may vary from the stated area. 5. Drawings not to scale. 6. All images used are for illustrative purposes only and do not represent the actual size, features, specifications, fittings, and furnishings. 7. The developer reserves the right to make revisions / alterations, at it's absolute discretion, without any liability whatsoever.

ADDRESS
RESIDENCES
DUBAI CREEK HARBOUR

TOWNHOUSE

UNIT 02		
SUITE AREA	2222.22 SQ.FT.	206.45 SQ.M.
BALCONY AREA	1319.65 SQ.FT.	122.60 SQ.M.
TOTAL AREA	3541.87 SQ.FT.	329.05 SQ.M.
UNIT 04		
SUITE AREA	2221.68 SQ.FT.	206.40 SQ.M.
BALCONY AREA	1322.01 SQ.FT.	122.82 SQ.M.
TOTAL AREA	3543.69 SQ.FT.	329.22 SQ.M.

KEY PLAN LEVEL
GROUND

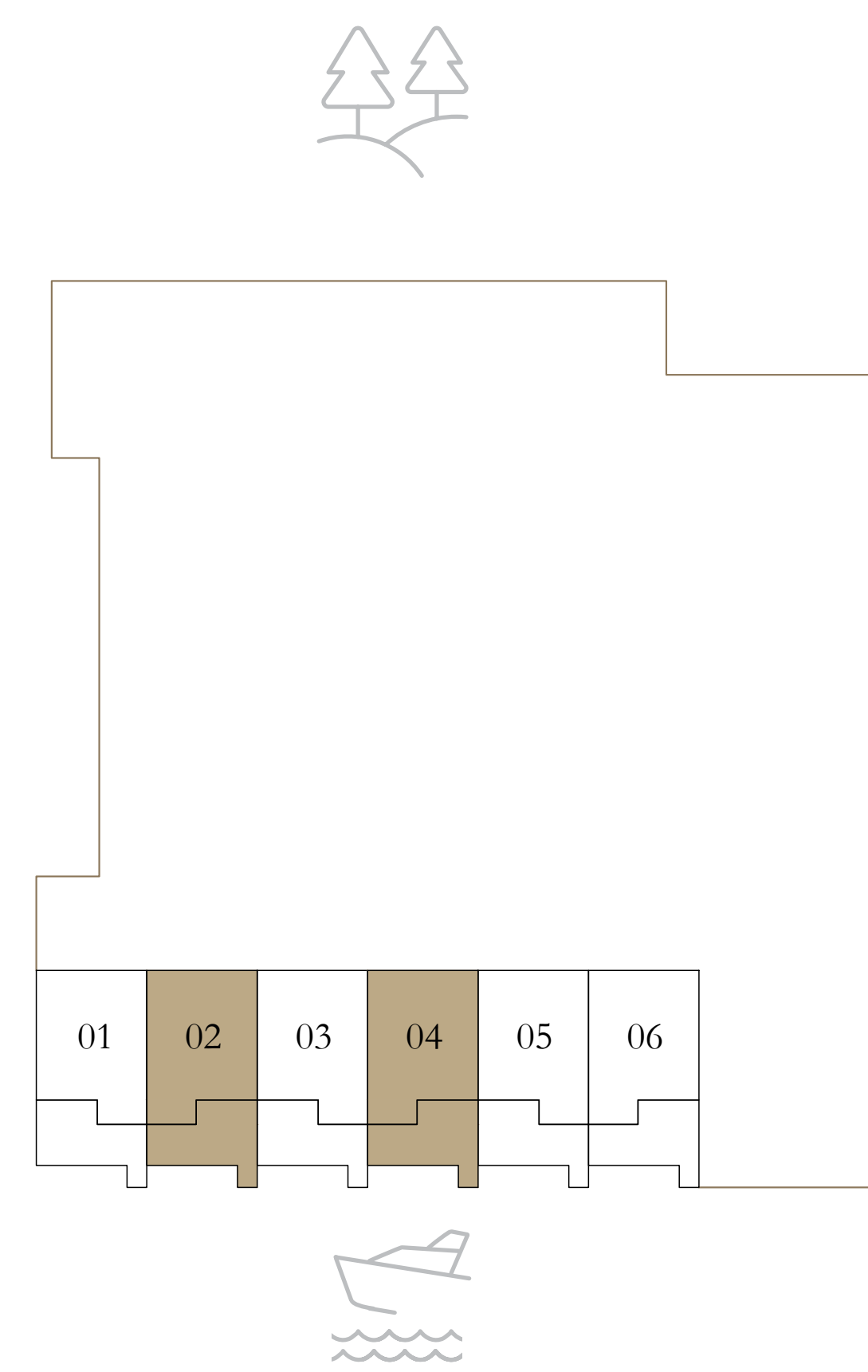

KEY SECTION

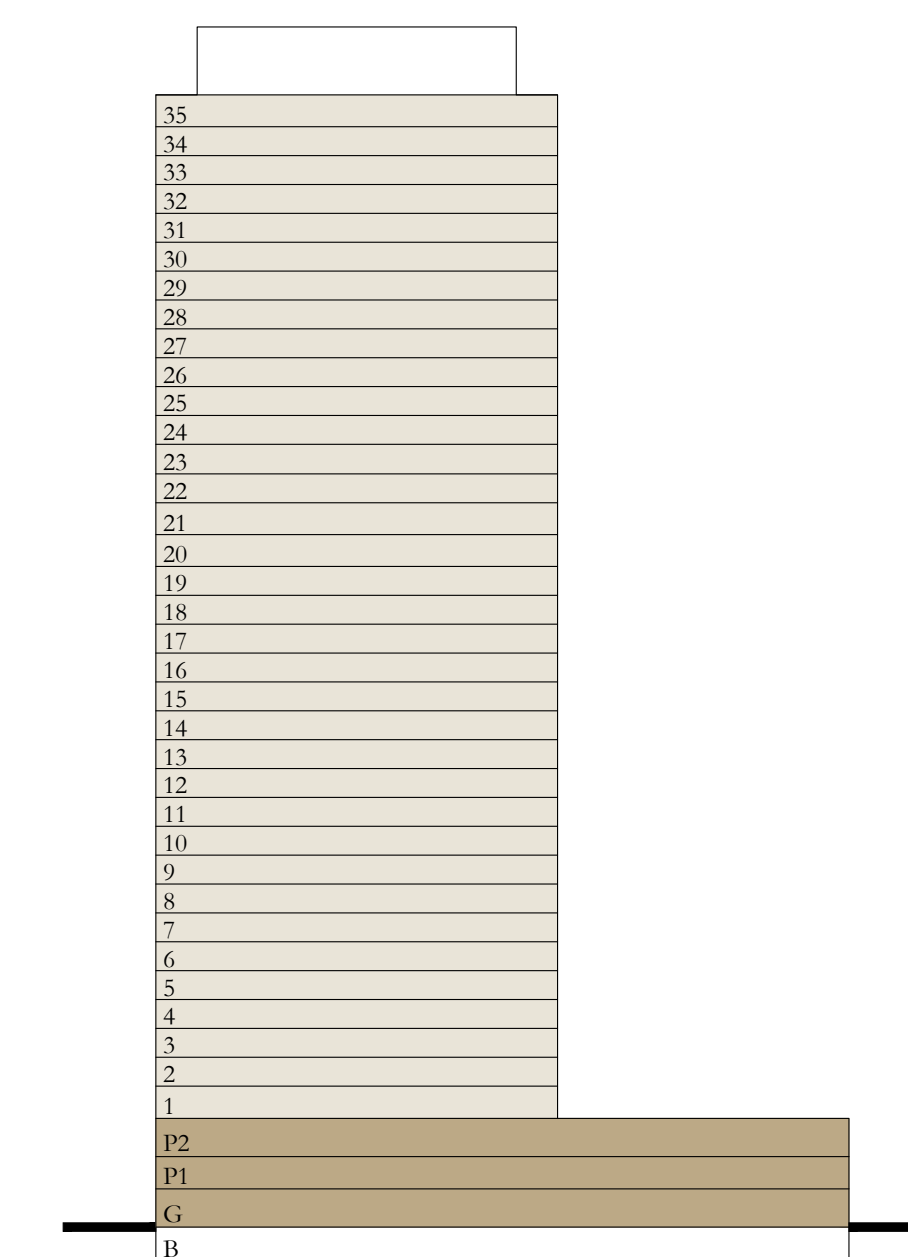

LOWER FLOOR



MID FLOOR

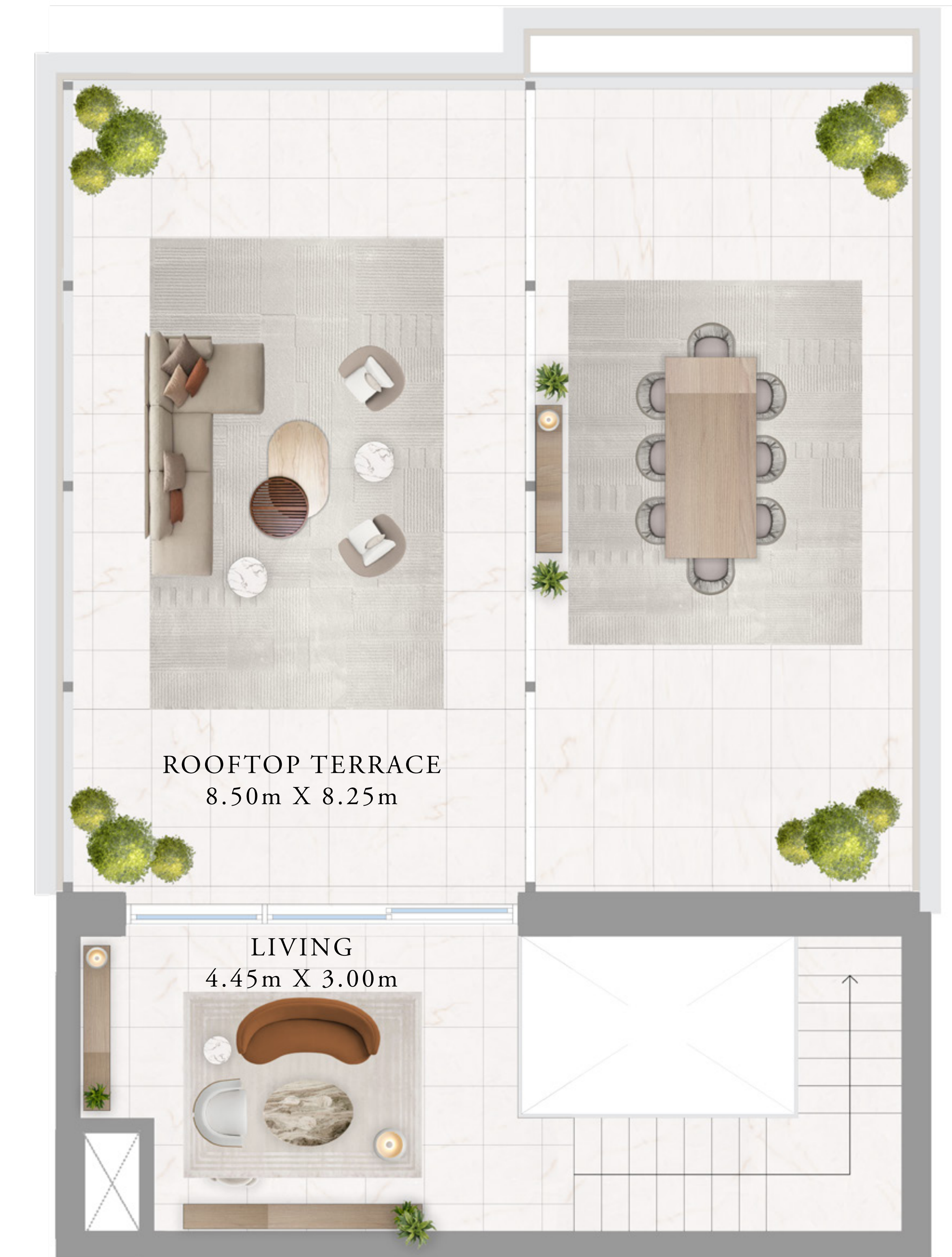

UPPER FLOOR

Disclaimer : All dimensions are in imperial and metric, and measured from finish to finish excluding construction tolerances. 2. All materials, dimensions, and drawings are approximate only. 3. Information is subject to change without notice, at developer's absolute discretion. 4. Actual area may vary from the stated area. 5. Drawings not to scale. 6. All images used are for illustrative purposes only and do not represent the actual size, features, specifications, fittings, and furnishings. 7. The developer reserves the right to make revisions / alterations, at it's absolute discretion, without any liability whatsoever.



ADDRESS
RESIDENCES
DUBAI CREEK HARBOUR

TOWNHOUSE

UNIT 06

SUITE AREA	2221.57 SQ.FT.	206.39 SQ.M.
BALCONY AREA	1316.31 SQ.FT.	122.29 SQ.M.
TOTAL AREA	3537.88 SQ.FT.	328.68 SQ.M.

KEY PLAN LEVEL
GROUND

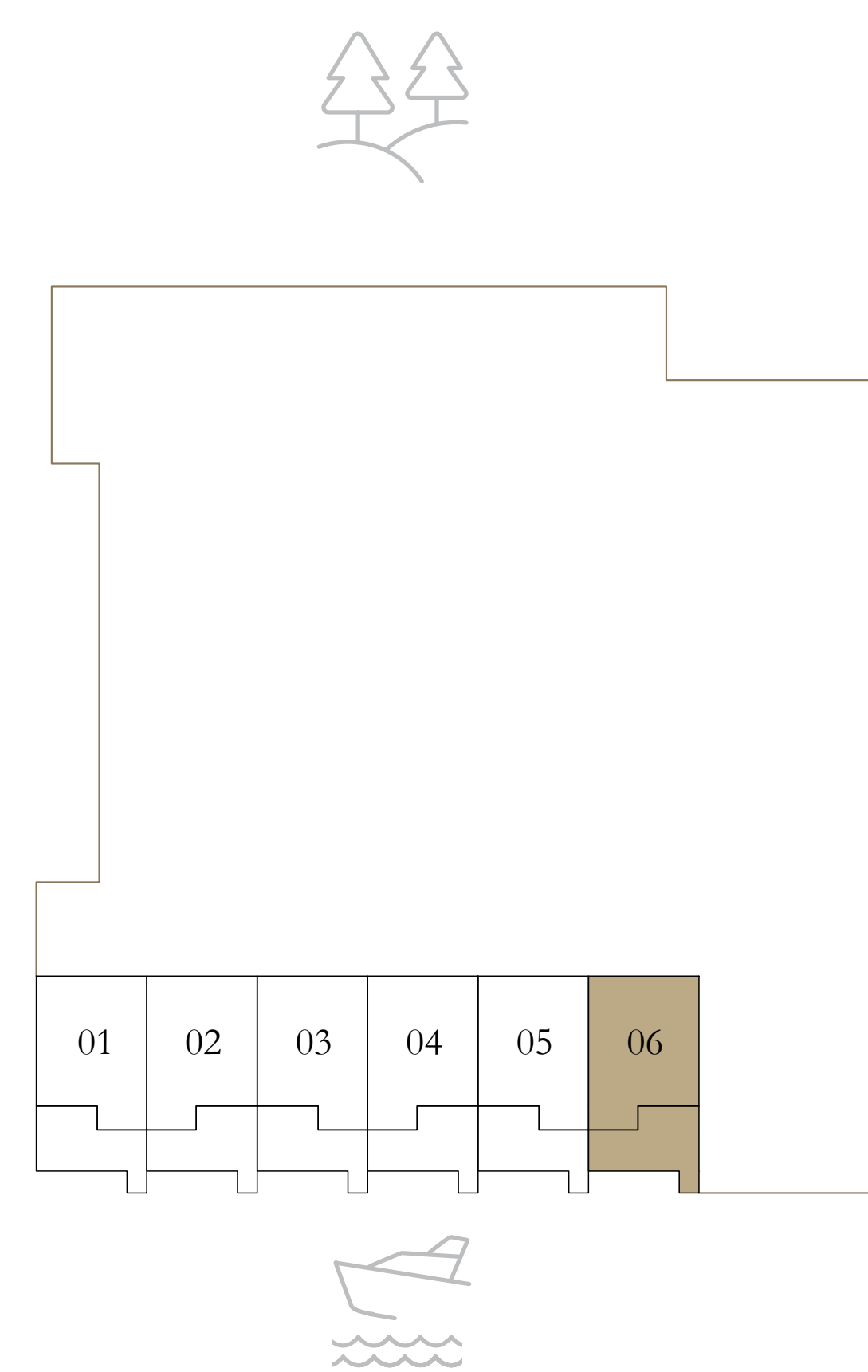

KEY SECTION

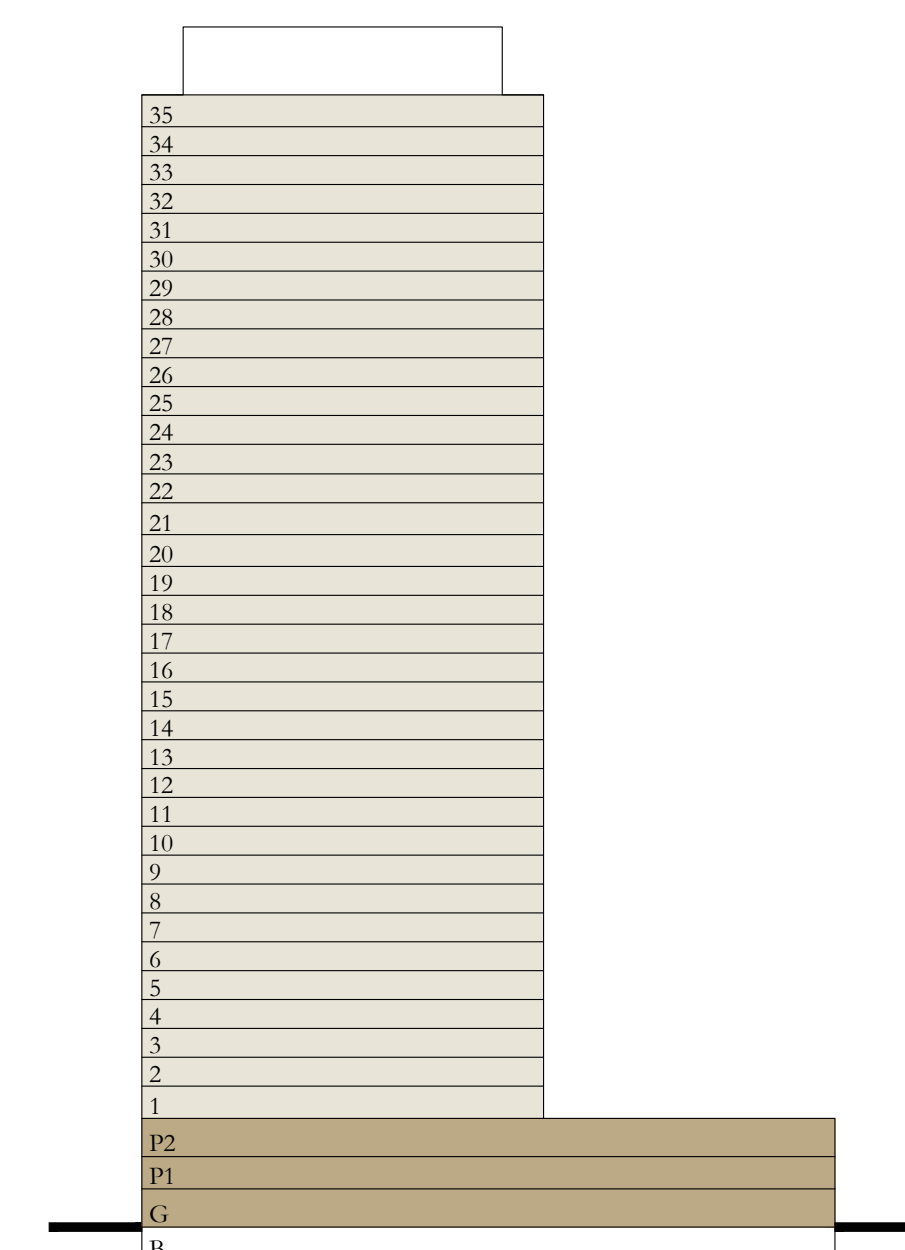

LOWER FLOOR



MID FLOOR

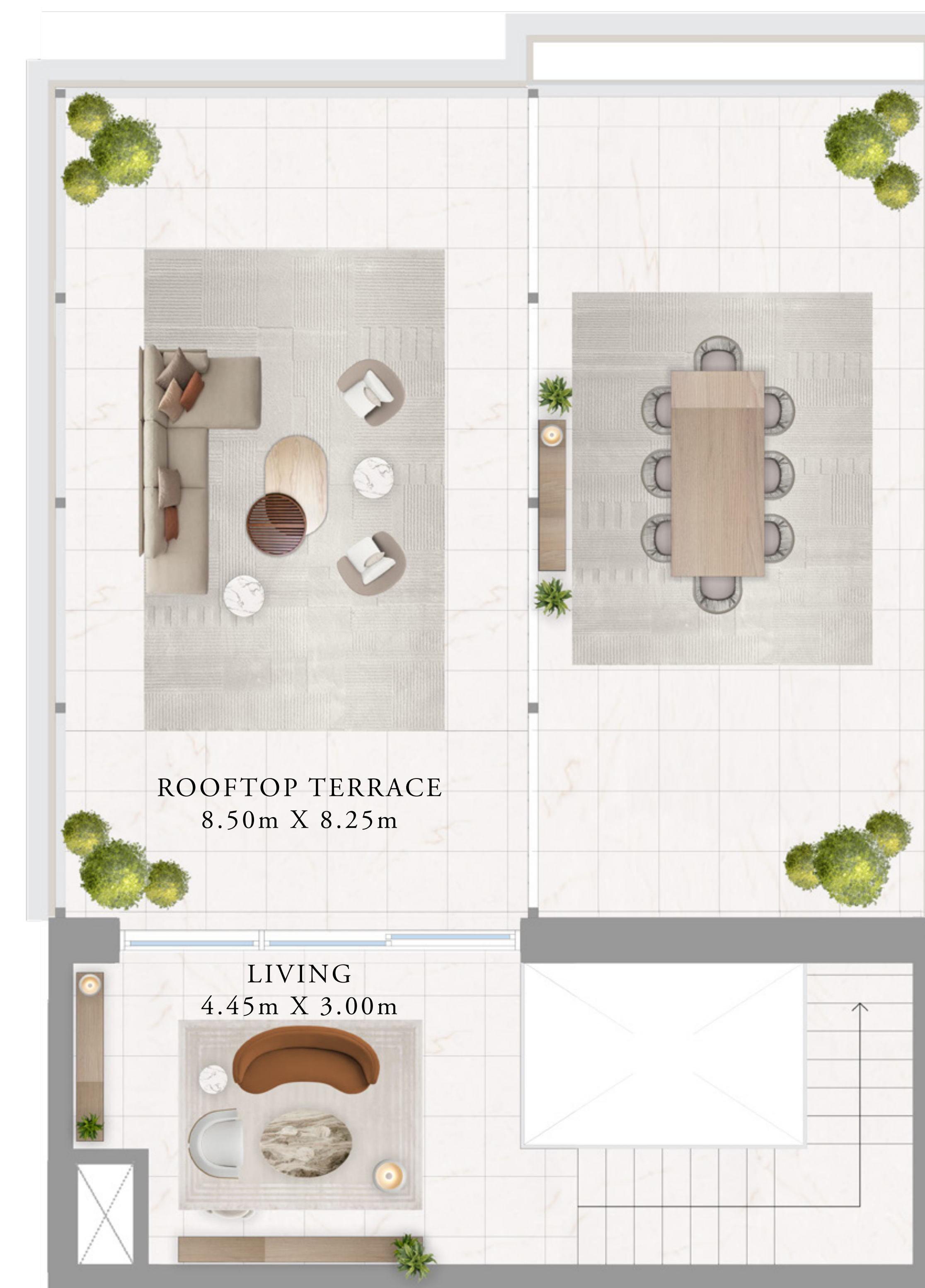

UPPER FLOOR

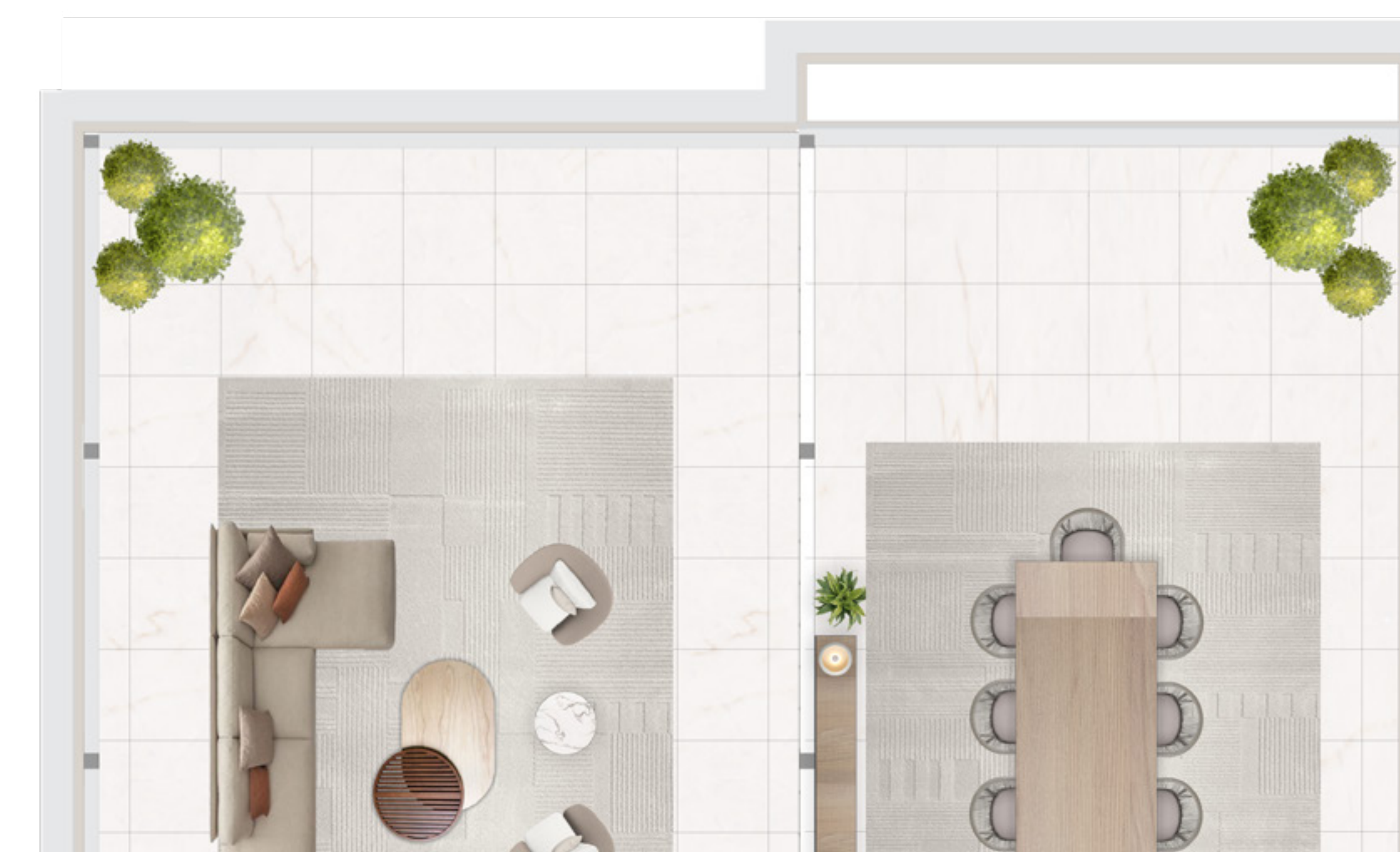

Disclaimer : All dimensions are in imperial and metric, and measured from finish to finish excluding construction tolerances. 2. All materials, dimensions, and drawings are approximate only. 3. Information is subject to change without notice, at developer's absolute discretion. 4. Actual area may vary from the stated area. 5. Drawings not to scale. 6. All images used are for illustrative purposes only and do not represent the actual size, features, specifications, fittings, and furnishings. 7. The developer reserves the right to make revisions / alterations, at it's absolute discretion, without any liability whatsoever.